



ISLE OF PALMS POLICE DEPARTMENT

MONTHLY REPORT OCTOBER 2023



SIGNIFICANT DEPARTMENTAL ACTIONS

Incidents of interest in October include 53 arrests, 536 traffic stops, 14 drug related charges, 202 traffic citations, and 6 arrests for driving under the influence.

ACTIVITY SUMMARY	OCT	YTD	OCT	YTD
	2023	2023	2022	2022
Calls for Service	1057	11296	787	9684
Incident Reports	132	1079	68	605
Traffic Collisions	3	94	0	94
Traffic Stops	536	4365	296	3271
Bicycle Stops	2	5	0	9
Golf Cart Stops	3	70	20	110
Marine Calls for Service	2	15	0	31
Arrests	53	545	36	442
State Law Violations	230	8598	122	1457
City Ordinance Violations	16	200	6	52
Warning Citations	343	2915	204	2338
Parking Citations	68	4711	11	2850
Isle of Palms Warrants Served	4	94	2	66
Criminal Investigations-Cases Opened	17	140	15	118
Criminal Investigations-Cases Closed	5	43	3	41
Training Hours	141	3352	483	2303
Coyote Sightings	14	46	0	47
Beach Wheel Chairs Issued	22	86	3	72
REPORTS BY OFFENSE TYPES	OCTOBER	YTD		
	2023	2023		
DUI	6	86		
Other Alcohol Offense	3	86		
Arson/Suspicious Fire	0	0		
Rape/Sexual Assault	0	4		
Assault	3	41		
Indecent Exposure	0	1		
Harassment	0	5		
Drug Incident	21	246		
Homicide/Manslaughter	0	0		
Traffic	44	363		
DUS	30	168		
Robbery	0	1		
Burglary	0	5		
Theft from Motor Vehicle	5	11		
Motor Vehicle Theft	1	5		
Larceny	3	49		
Fraud	4	27		
Suicide (Actual or Attempted)	0	2		
Vandalism	2	16		
Weapon Law Violations	0	16		
All Other Offenses	49	419		
TOTAL	171	1551		

CHARGES	OCT	YTD	OCT	YTD
	2023	2023	2022	2022
Attempted Murder	0	5	0	0
Assault	1	13	0	4
Domestic Violence	0	6	0	7
Public Disorderly	2	22	2	35
Burglary	0	5	0	0
Possession of Stolen Vehicle	0	1	0	0
Grand Larceny	0	1	0	1
All Other Larceny	0	5	0	1
Fraud	0	2	1	1
Gun Violation	0	19	0	12
Drug Violations/Sale/Manufacture/ Distribution/Etc.	1	14	1	17
Possession of Controlled Substance	0	7	0	9
Other Drug Possession Methamphetamine/ Cocaine/Cocaine Base/Ecstasy/MDMA/Etc.	0	7	0	13
Simple Possession of Marijuana/Possession 1 oz. or less	7	97	7	81
Drug Equipment Violation	6	29	5	45
Vandalism/Damage to Property	0	1	0	1
Driving Under Suspension	32	176	6	90
Driving Under Influence	6	86	16	105
Other Alcohol Violation	4	114	9	89
Speeding	17	233	18	259
Other Traffic Related	153	931	49	725
Golf Cart Violation	0	9	8	21
Moped Violation	0	0	0	0
Marine Violation	0	0	0	2
Resisting/Hindering/Assaulting Public Official or Police Officer	3	12	1	8
False Information to Police	0	2	0	2
Failure to Stop for Police/Evade/Elude	0	4	0	2
Animal Violation	2	58	0	6
Noise Violation	2	9	0	1
Littering	0	2	1	2
Indecent Exposure	0	1	0	0
Business License	7	75	6	8
All Other Charges	7	53	0	16
TOTAL	250	1999	130	1563



ISLE OF PALMS POLICE DEPARTMENT MONTHLY REPORT OCTOBER 2023



Police Department Vacancies

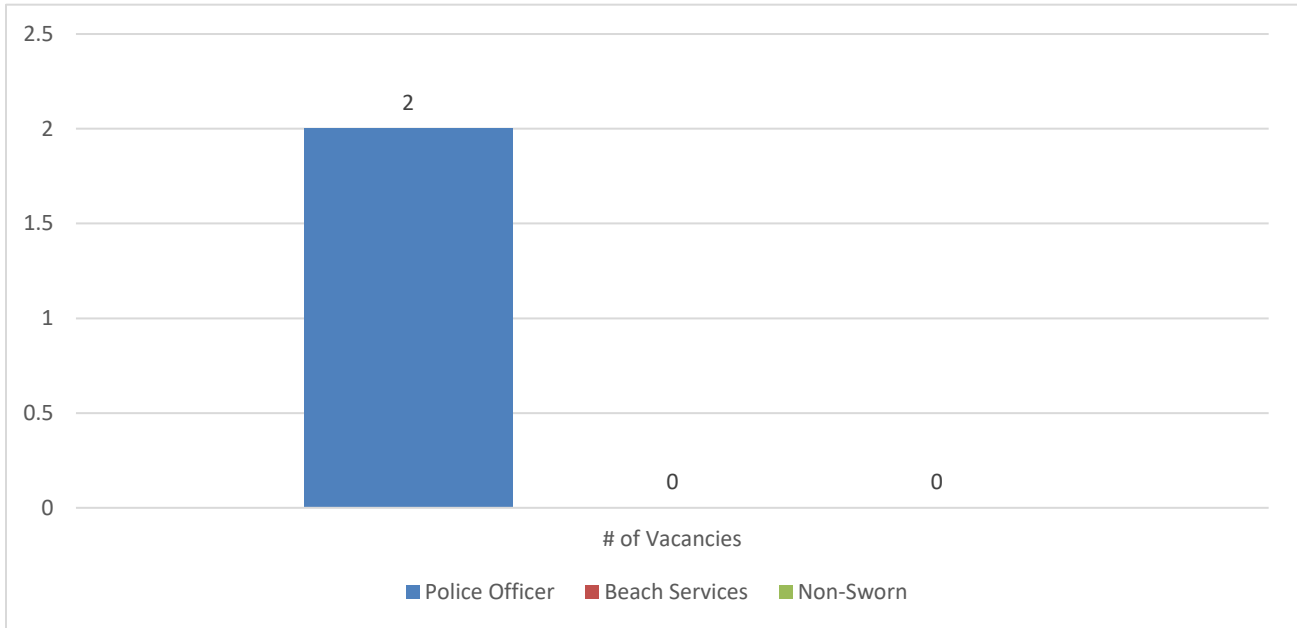

Sworn Vacancies – 9% (2 Police Officer)
Beach Service Officer Vacancies – 0 (Seasonal Position)
Non-Sworn Vacancies – 0

Drug, Gun, and DUI Charge Trend

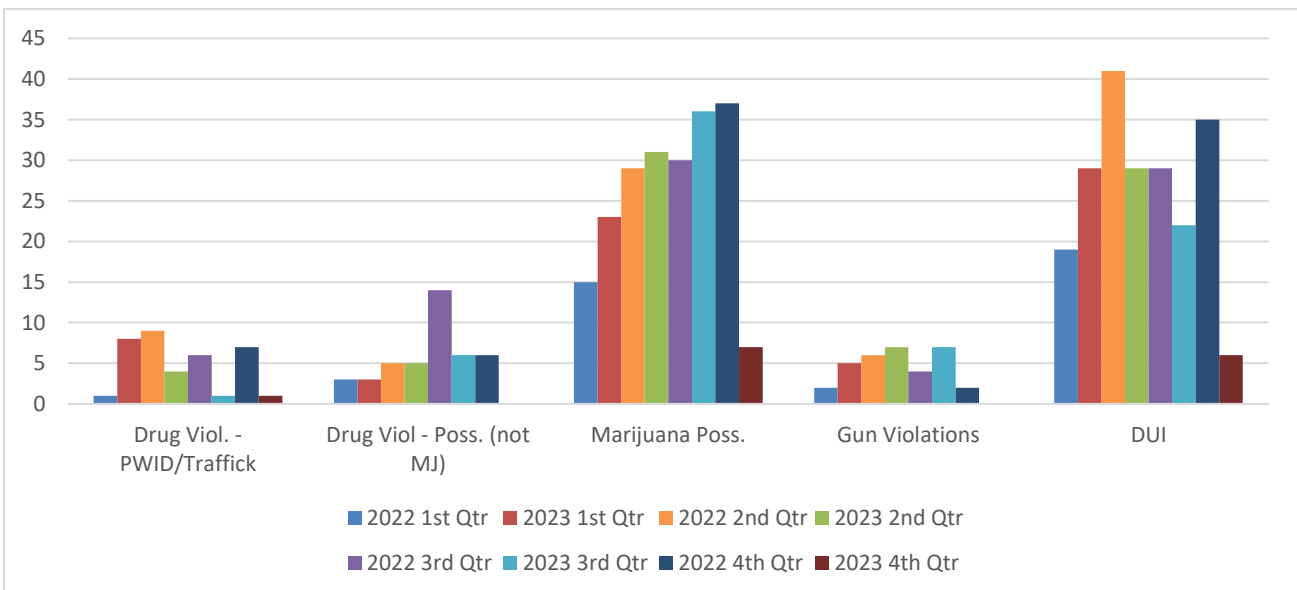



ISLE OF PALMS POLICE DEPARTMENT MONTHLY REPORT OCTOBER 2023



Parking Citations by Violation

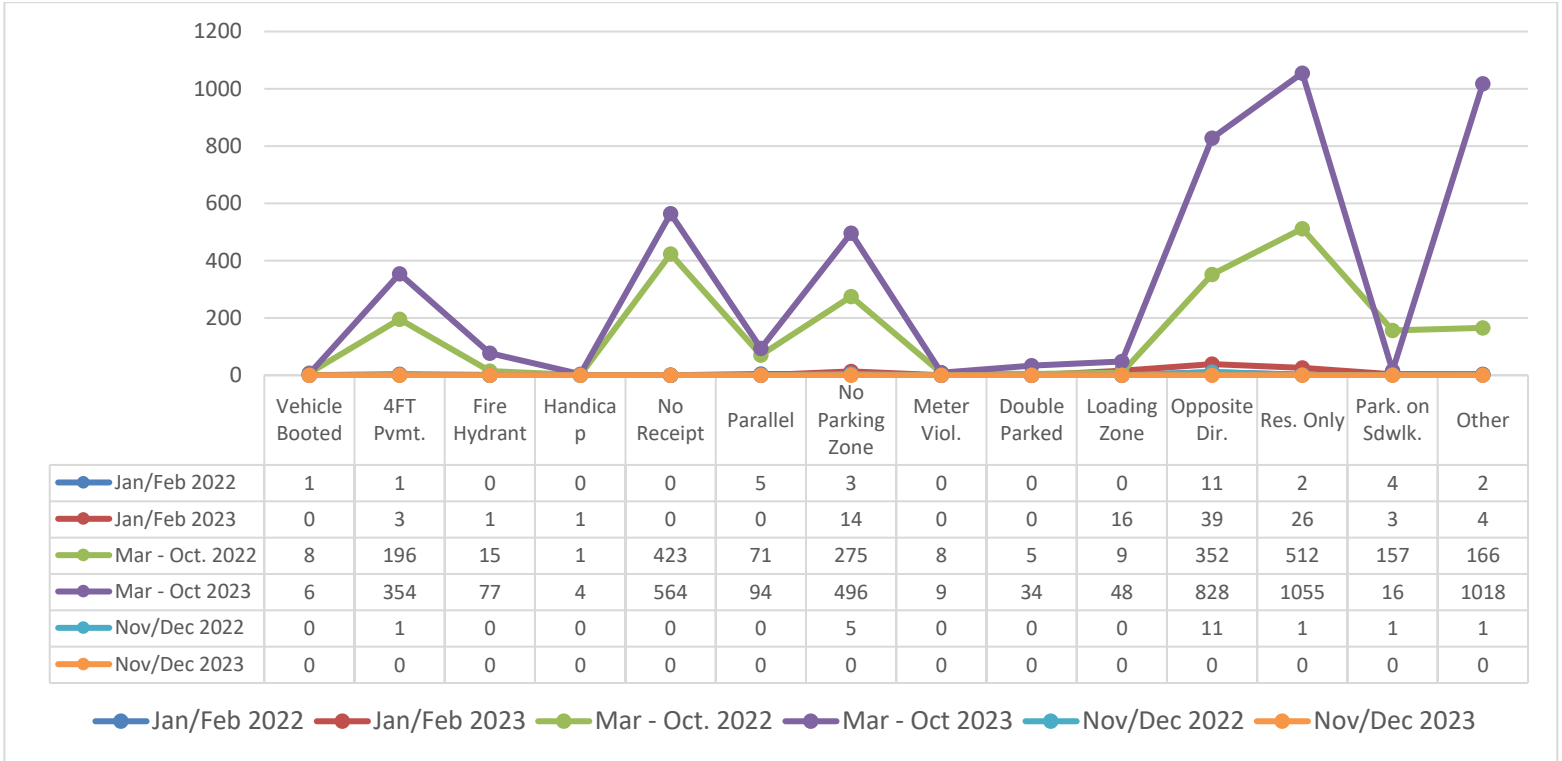

Animal Control Calls for Service

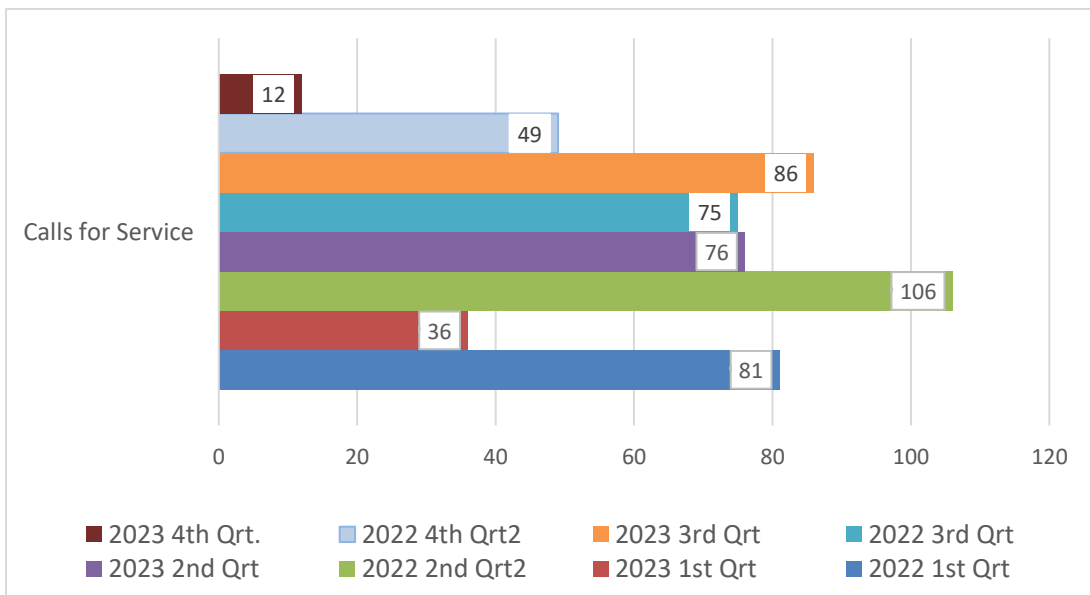



ISLE OF PALMS POLICE DEPARTMENT

MONTHLY REPORT

OCTOBER 2023



Animal Control Calls by Animal Type

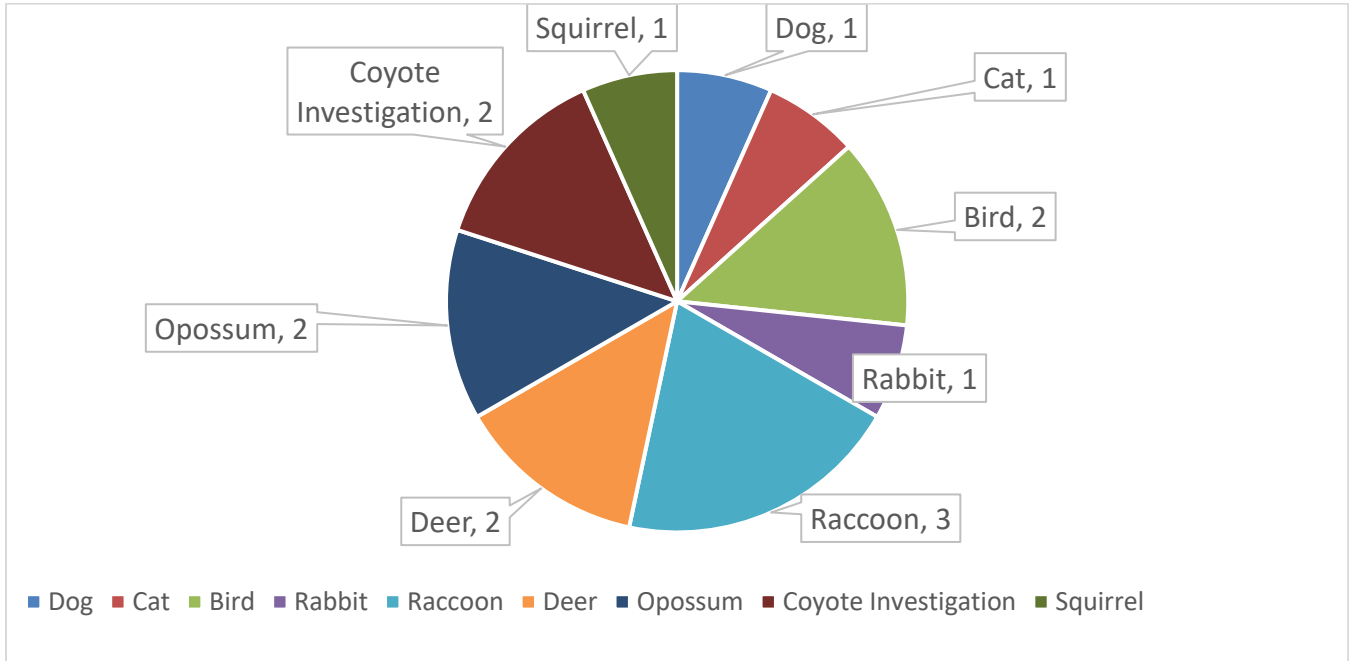

Animal Control Statistics

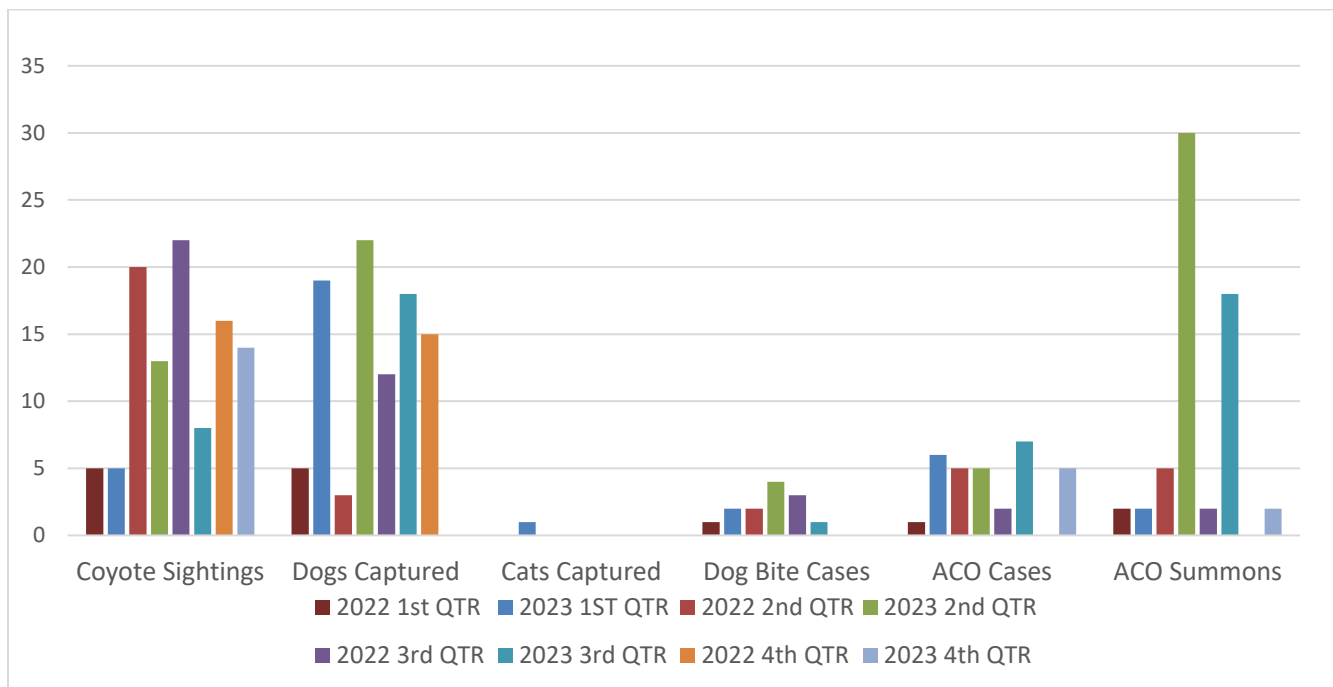



ISLE OF PALMS POLICE DEPARTMENT

MONTHLY REPORT

OCTOBER 2023



Livability Statistics

LIVABILITY COMPLAINTS	ISLAND RESIDENT	RENTAL PROPERTY	OTHER LOCATIONS	TOTAL COMPLAINTS
NOISE	7	4	14	25
FIREWORKS	0	0	0	0
UNKEMPT LOTS	0	0	0	0
RIGHT-OF-WAY OBSTRUCTION	0	0	8	8
BUSINESS LICENSE	2	4	1	7
OTHER RENTAL PROPERTY VIOLATIONS NOT LISTED	0	1	0	1
SHORT TERM RENTAL OCCUPANCY VIOLATIONS	0	0	0	0
SHORT TERM RENTAL VEHICLE LIMIT VIOLATIONS	0	0	0	0
ROLL CART VIOLATIONS	14	23	0	37
TOTAL	23	32	23	78
% BY CATEGORY	29%	41%	29%	

CITATIONS	WARNINGS	UNFOUNDED	COMPLAINT DISPOSITION
2	10	13	25
0	0	0	0
0	0	0	0
0	8	0	8
7	0	0	7
1	0	0	1
0	0	0	0
0	0	0	0
4	33	0	37
14	51	13	78
18%	65%	17%	

Livability Complaint by Property Type

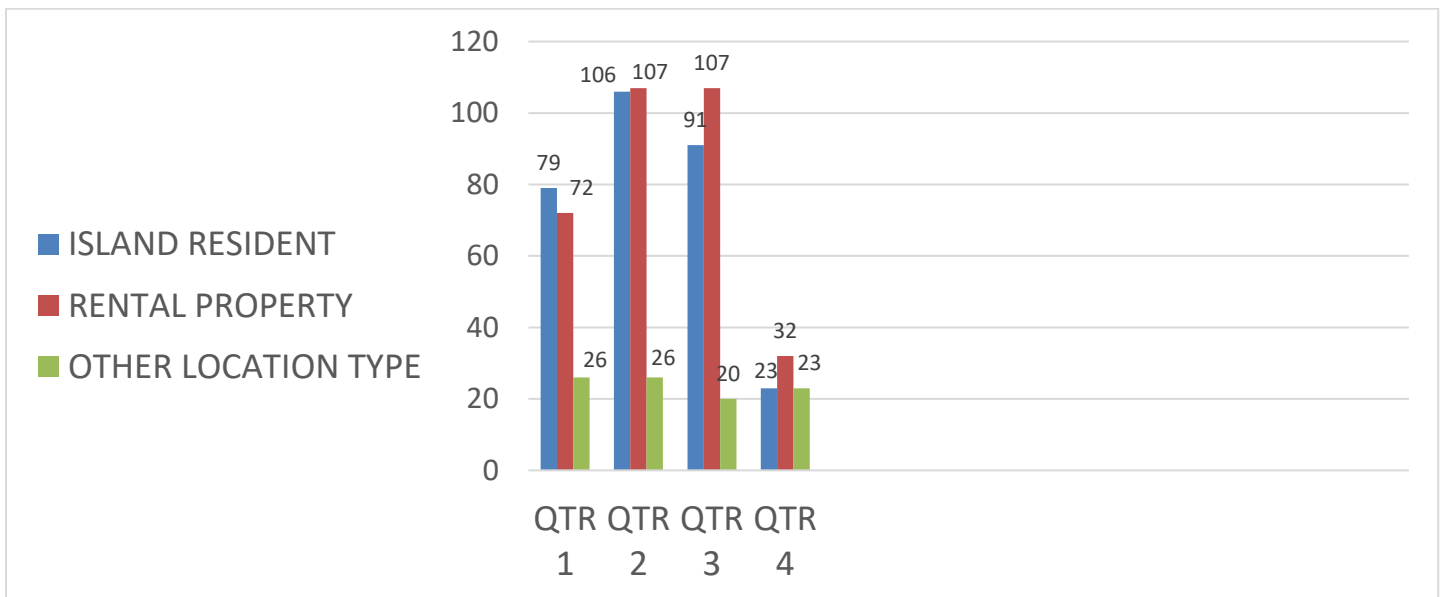

INCIDENT REPORT DENSITY/HEAT MAP
OCTOBER 2023

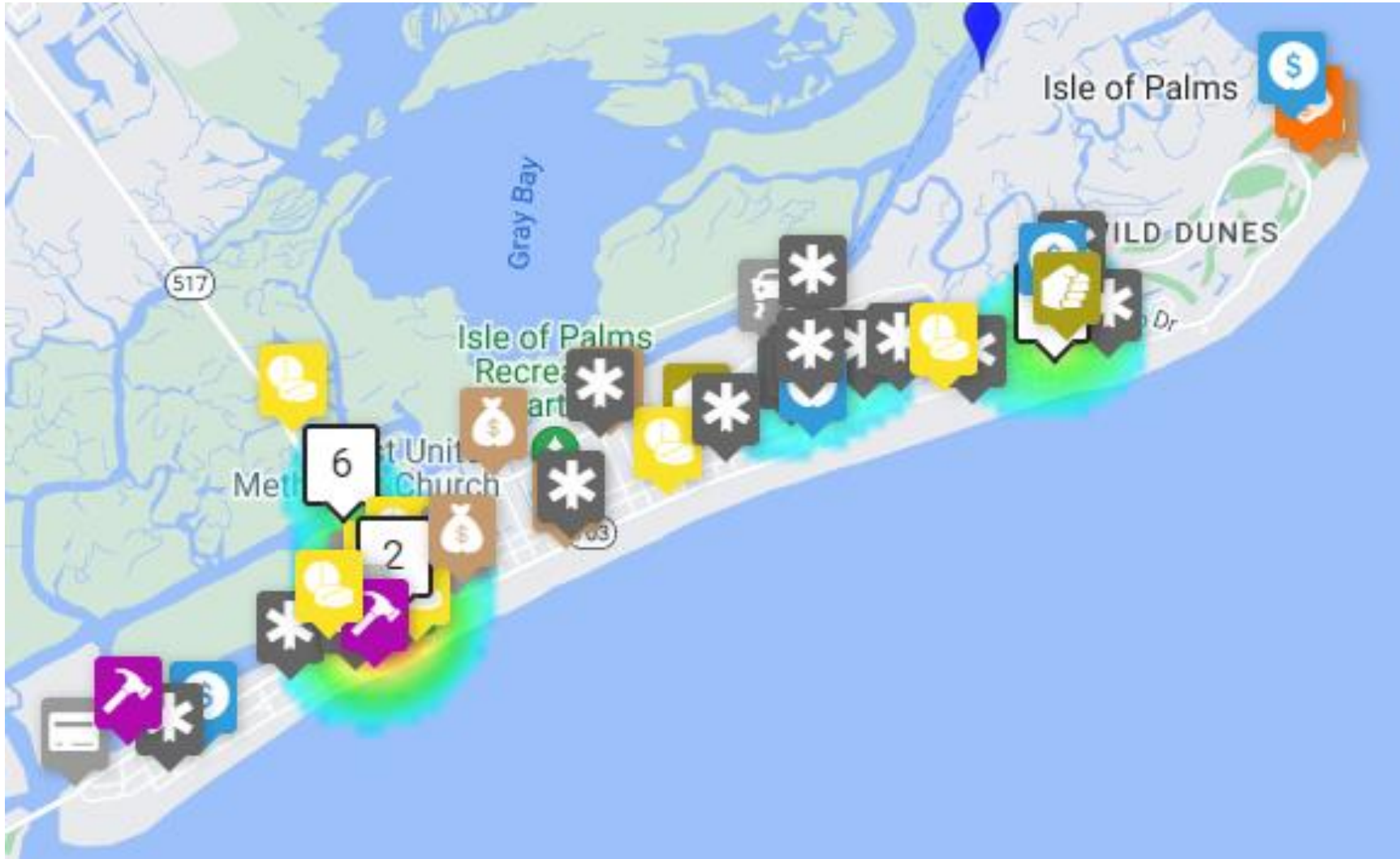



ISLE OF PALMS POLICE DEPARTMENT

MONTHLY REPORT

OCTOBER 2023



Reported Incident Crime Class Types

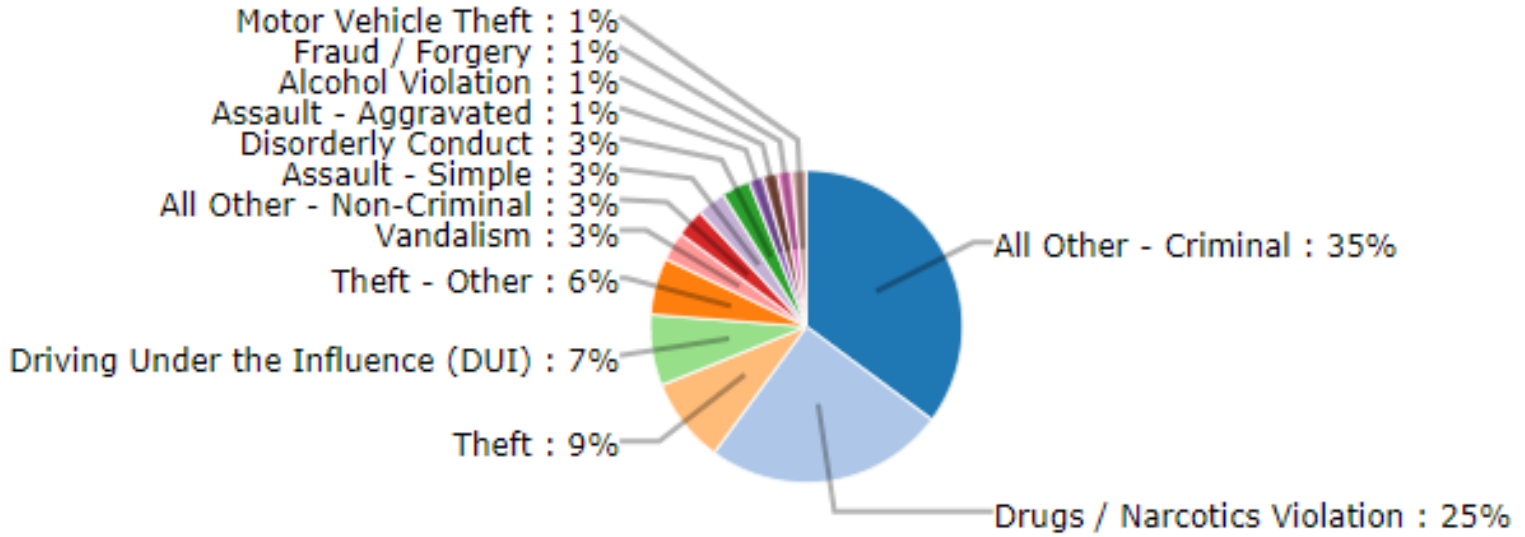

Reported Incident Crime Class Types (Red Area)

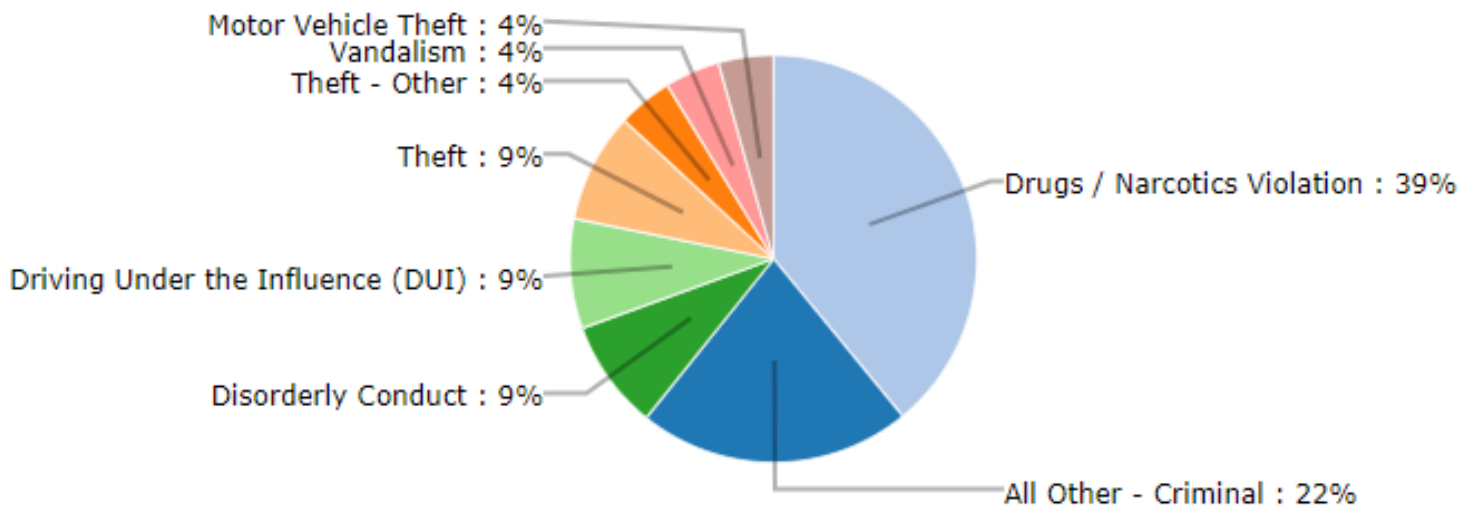

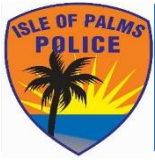

ISLE OF PALMS POLICE DEPARTMENT

MONTHLY REPORT

OCTOBER 2023

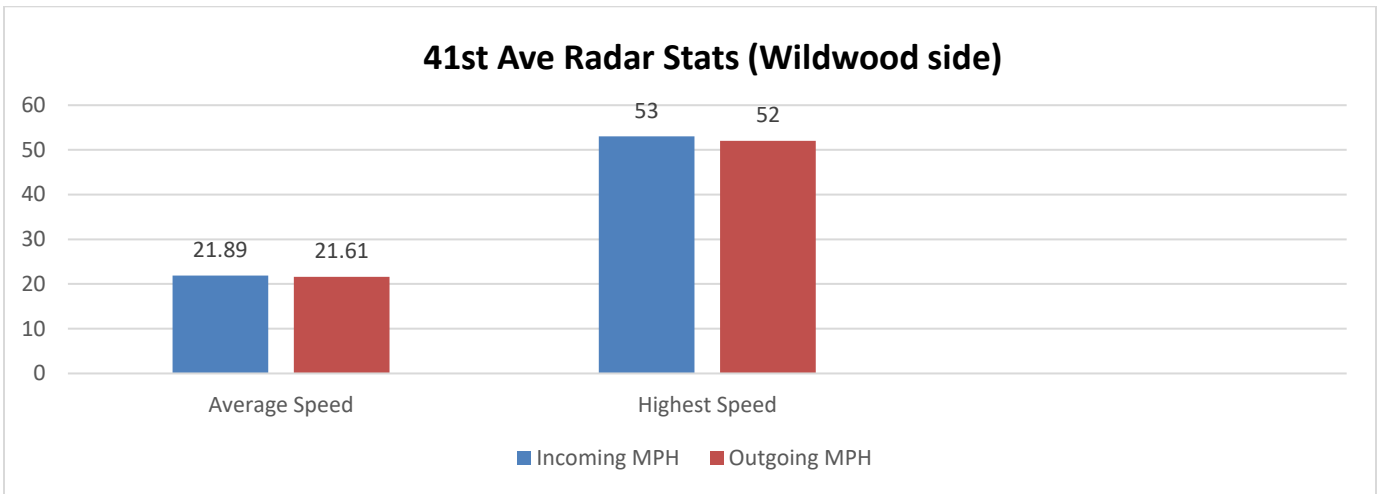

Total Incoming Vehicles – 29,007
 Total Outgoing Vehicles – 29,250

Busiest day of the month: October 28, 2023
 vehicles incoming – 1,201
 vehicles outgoing – 1,147

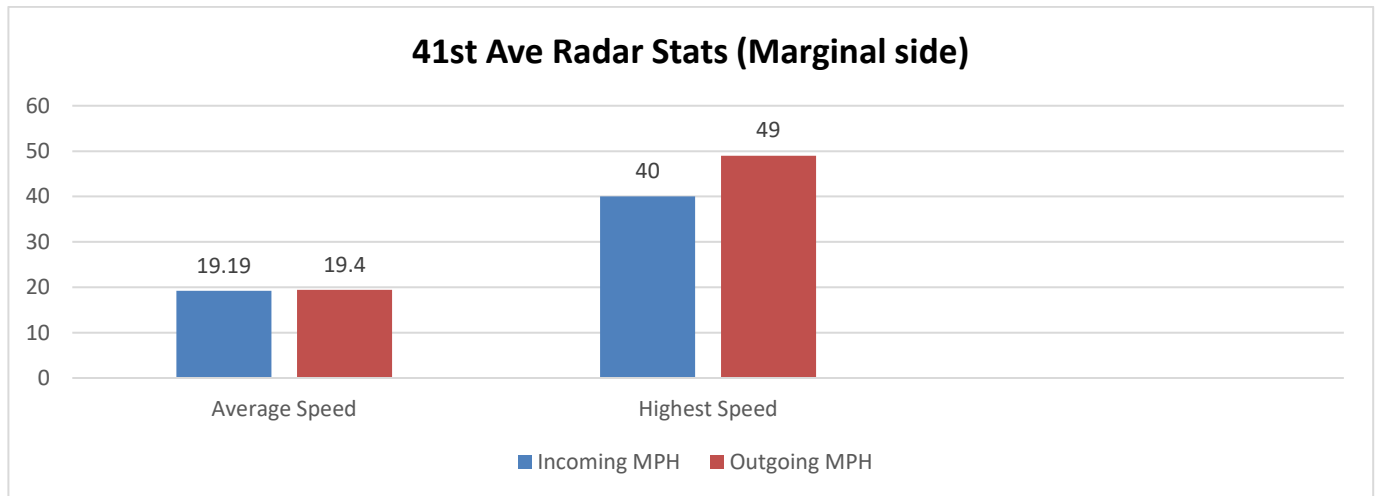

Total Incoming Vehicles – 20,369
 Total Outgoing Vehicles – 17,061

Busiest days of the month: October 28, 2023
 vehicles incoming – 809
 vehicles outgoing – 649