



ISLE OF PALMS POLICE DEPARTMENT

MONTHLY REPORT

AUGUST 2024



SIGNIFICANT DEPARTMENTAL ACTIONS

Incidents of interest in August include 77 arrests, 549 traffic stops, 37 drug related charges, 122 traffic citations, and 5 arrests for driving under the influence.

The Isle of Palms Police Department has one officer participating in the FBI Joint Terrorism Task Force.

ACTIVITY SUMMARY	AUG	YTD	AUG	YTD
	2024	2024	2023	2023
Calls for Service	1204	8903	1185	9100
Incident Reports	106	978	105	792
Traffic Collisions	5	59	8	85
Traffic Stops	541	3438	467	3315
Bicycle Stops	0	10	0	3
Golf Cart Stops	8	52	5	57
Marine Calls for Service	1	13	1	12
Arrests	77	549	70	442
State Law Violations	174	1437	219	1351
City Ordinance Violations	29	162	26	171
Warning Citations	462	2793	261	2213
Parking Citations	763	7146	545	4287
Isle of Palms Warrants Served	15	100	17	84
Criminal Investigations-Cases Opened	15	81	20	114
Criminal Investigations-Cases Closed	5	41	10	34
Training Hours	309	1915	348	2344
Coyote Sightings	5	143	4	28
Beach Wheel Chairs Issued	15	124	21	50
REPORTS BY OFFENSE TYPES	AUGUST		YTD	
	2024	2024	2024	2024
DUI	5	88		
Other Alcohol Offense	8	79		
Arson/Suspicious Fire	0	0		
Rape/Sexual Assault	0	1		
Assault	1	31		
Indecent Exposure	0	0		
Harassment	0	4		
Drug Incident	42	273		
Homicide/Manslaughter	0	0		
Traffic	41	307		
DUS	16	131		
Robbery	0	1		
Burglary	0	1		
Theft from Motor Vehicle	2	4		
Motor Vehicle Theft	3	5		
Larceny	7	43		
Fraud	0	24		
Suicide (Actual or Attempted)	0	1		
Vandalism	1	15		
Weapon Law Violations	0	8		
Assist Other Agency	2	40		
Noise Violation	9	135		
All Other Offenses	27	230		
TOTAL	164	1421		

BEACH RELATED CHARGES	AUG	YTD	AUG	YTD
	2024	2024	2023	2023
Alcohol on Beach	0	20	0	13
Smoking on Beach	0	2	0	0
Litter on Beach	0	0	0	0
Glass on Beach	0	21	0	0
Plastics on Beach	0	0	0	0
Vehicles on Beach	0	1	0	0
Nudity on Beach	0	1	0	0
Beached Boat on Beach	0	1	0	0
Destruction of Sea Oats	0	1	0	0
Dog Off Leash	0	5	10	49
TOTAL	0	52	10	62
CHARGES	AUG	YTD	AUG	YTD
	2024	2024	2023	2023
Attempted Murder	0	0	5	5
Robbery	2	2	0	0
Assault	1	10	2	12
Domestic Violence	0	4	0	6
Public Disorderly	3	39	3	20
Burglary	0	0	0	5
Possession of Stolen Vehicle	0	0	1	1
Grand Larceny	2	3	0	1
All Other Larceny	0	8	0	4
Fraud	0	5	1	2
Gun Violation	3	15	2	14
Drug Violations/Sale/Manufacture/ Distribution/Etc.	3	25	1	13
Possession of Controlled Substance	1	11	0	7
Other Drug Possession Methamphetamine/ Cocaine/Cocaine Base/Ecstasy/MDMA/Etc.	3	13	2	7
Simple Possession of Marijuana/Possession 1 oz. or less	23	131	13	82
Drug Equipment Violation	7	44	5	22
Vandalism/Damage to Property	0	3	0	1
Driving Under Suspension	17	137	25	126
Driving Under Influence	5	88	6	72
Other Alcohol Violation	8	92	11	84
Speeding	8	87	30	200
Other Traffic Related	97	767	124	680
Golf Cart Violation	1	5	1	7
Marine Violation	0	0	0	0
Resisting/Hindering/Assaulting Public Official or Police Officer	1	18	2	9
False Information to Police/Fire/Rescue	1	5	0	2
Failure to Stop for Police/Evade/Elude	1	8	1	4
Animal Violation (Other than Dog at Large)	0	4	0	0
Noise Violation	1	5	0	4
Littering	1	7	0	2
Indecent Exposure	0	0	0	1
Business License	28	94	8	61
All Other Charges	1	16	8	45
TOTAL	218	1646	251	1499



ISLE OF PALMS POLICE DEPARTMENT

MONTHLY REPORT

AUGUST 2024



Drug, Gun, and DUI Charge Trend – Year to Date

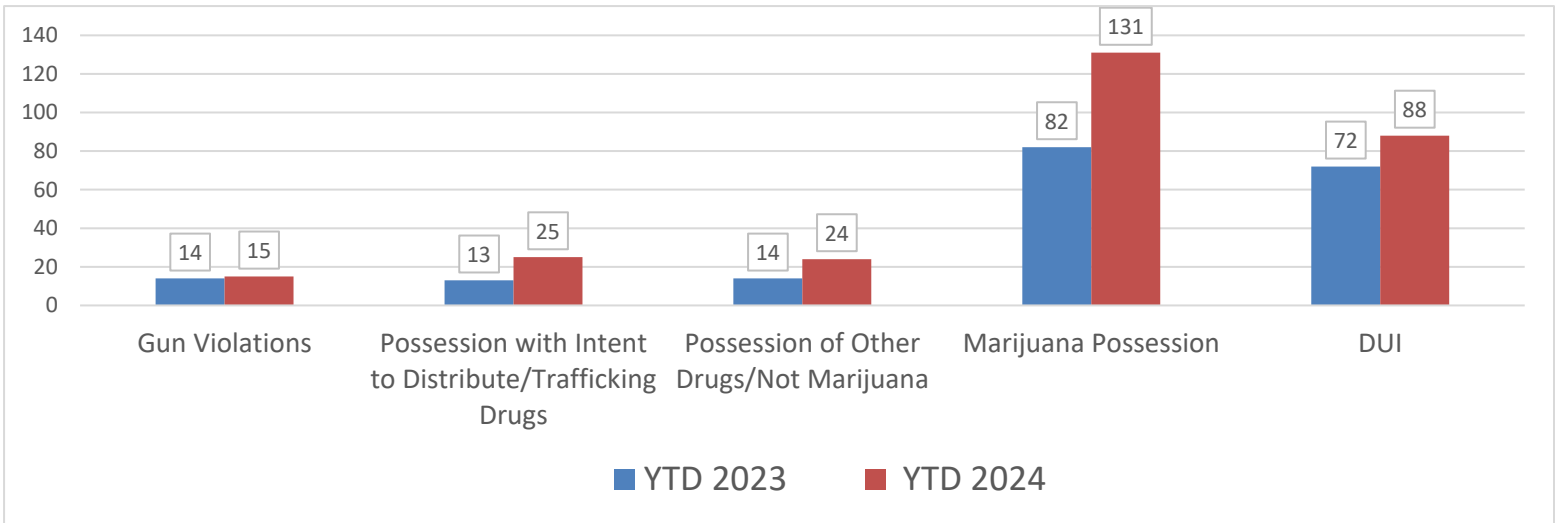

Animal Control Activity - Year to Date

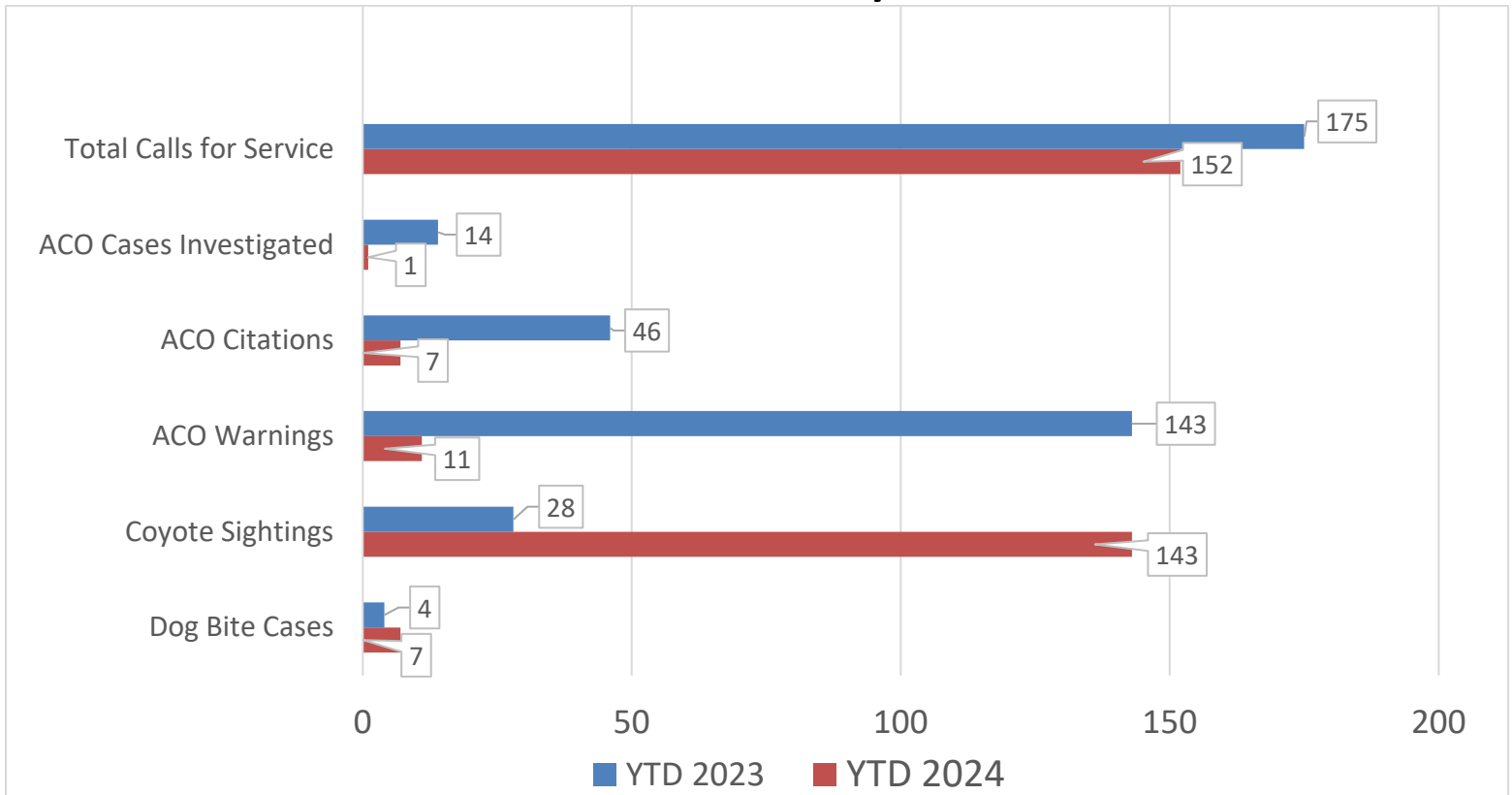



ISLE OF PALMS POLICE DEPARTMENT MONTHLY REPORT AUGUST 2024



Beach Service Officer Activity – AUGUST 2024

Charges	Written Warnings Issued	Citations Issued	Total
Alcohol on the Beach	18	0	18
Smoking on Beach	26	0	26
Litter on Beach	0	0	0
Glass on Beach	11	0	11
Plastics on Beach	0	0	0
Destruction of Sea Oats	0	0	0
Dog Off Leash	1	0	1
Other	14	0	14
Total	70	0	

Beach Service Officer's Activity - AUGUST 2024

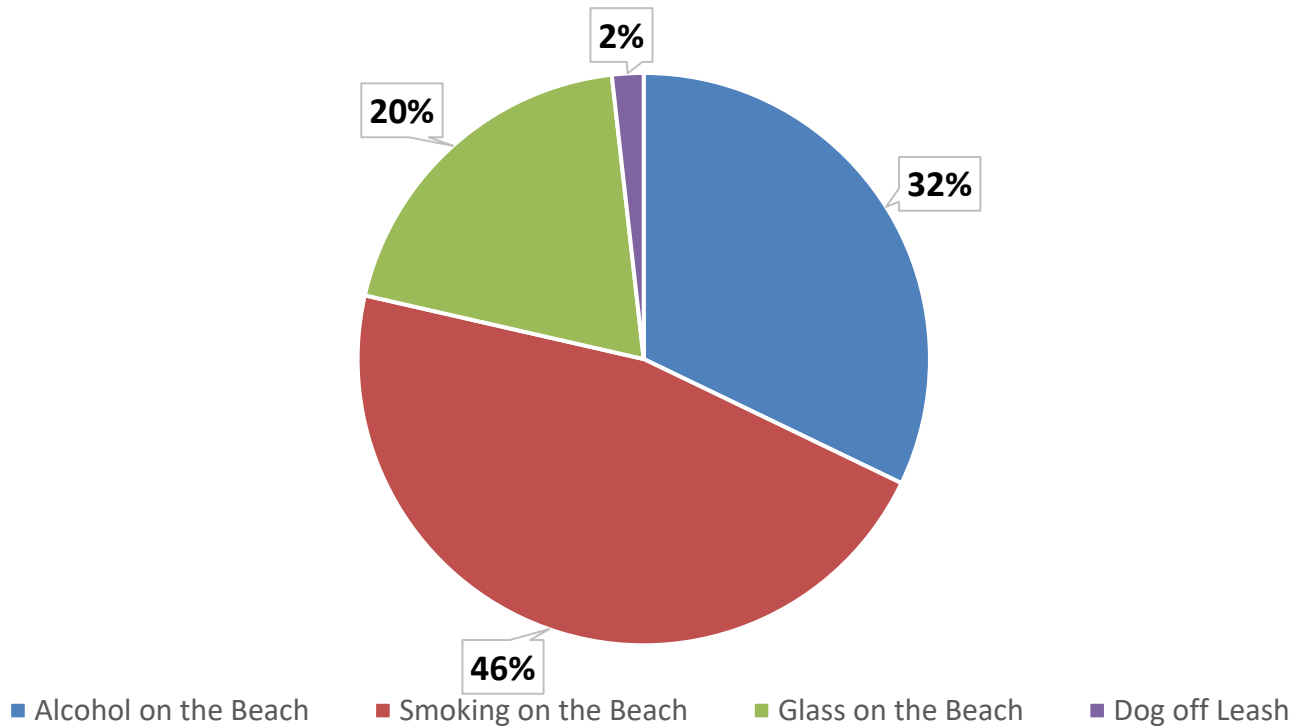



ISLE OF PALMS POLICE DEPARTMENT MONTHLY REPORT AUGUST 2024

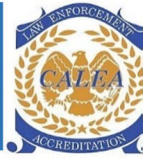

Livability Statistics – AUGUST 2024

LIVABILITY COMPLAINTS	ISLAND RESIDENT	RENTAL PROPERTY	OTHER LOCATIONS	TOTAL COMPLAINTS
NOISE	8	1	0	9
FIREWORKS	0	0	0	0
UNKEMPT LOTS	2	0	0	2
RIGHT-OF-WAY OBSTRUCTION	0	2	0	2
BUSINESS LICENSE	29	10	1	40
OTHER RENTAL PROPERTY VIOLATIONS NOT LISTED	0	0	0	0
RENTAL OCCUPANCY	0	0	0	0
SHORT TERM RENTAL VEHICLE LIMIT VIOLATIONS	0	0	0	0
ROLL CART VIOLATIONS	47	40	1	88
TOTAL	86	53	2	141
% BY CATEGORY	61%	38%	1%	

CITATIONS	WARNINGS	UNFOUNDED	COMPLAINT DISPOSITION
0	7	2	9
0	0	0	0
1	1	0	2
0	2	0	2
28	4	28	60
0	0	0	0
0	0	0	0
0	0	0	0
0	88	0	88
29	102	30	161
18%	63%	19%	

Livability Complaint by Property Type – AUGUST 2024

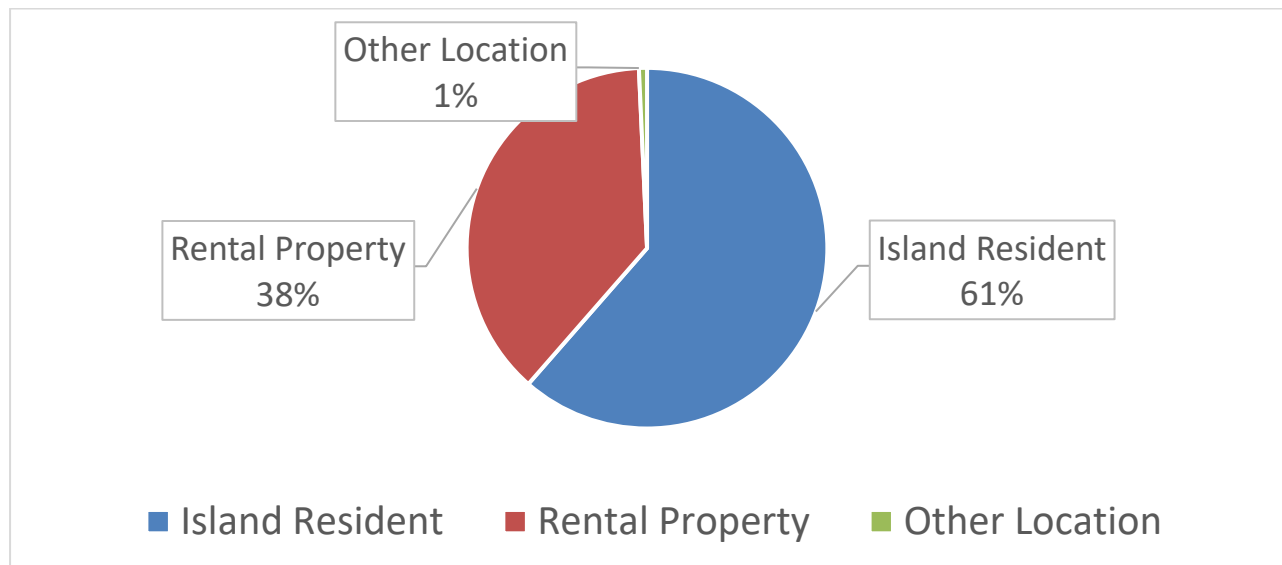

INCIDENT REPORT DENSITY/HEAT MAP AUGUST 2024

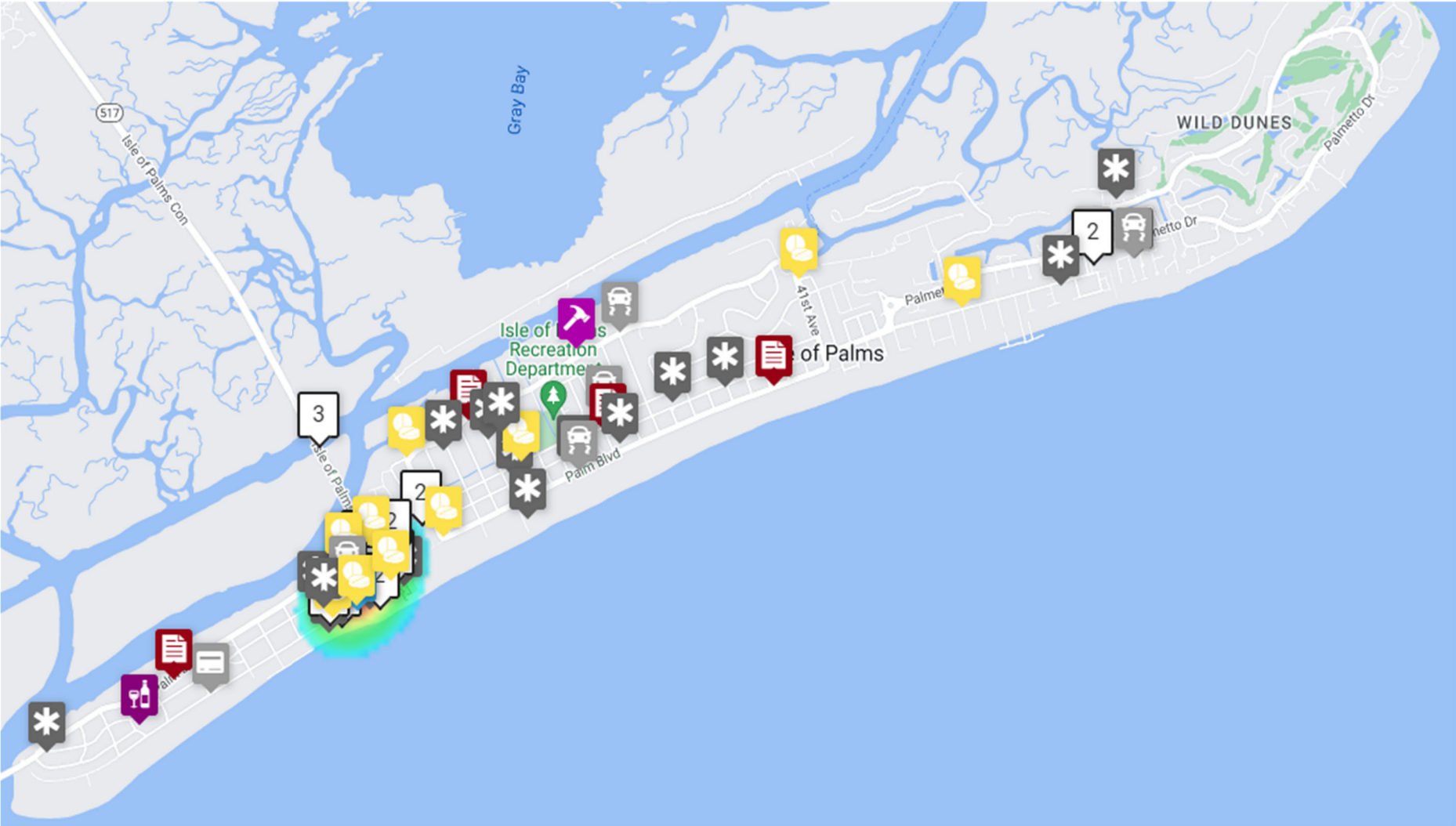



ISLE OF PALMS POLICE DEPARTMENT MONTHLY REPORT AUGUST 2024

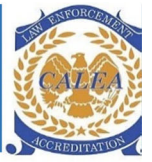

Reported Incident Crime Class Types – AUGUST 2024

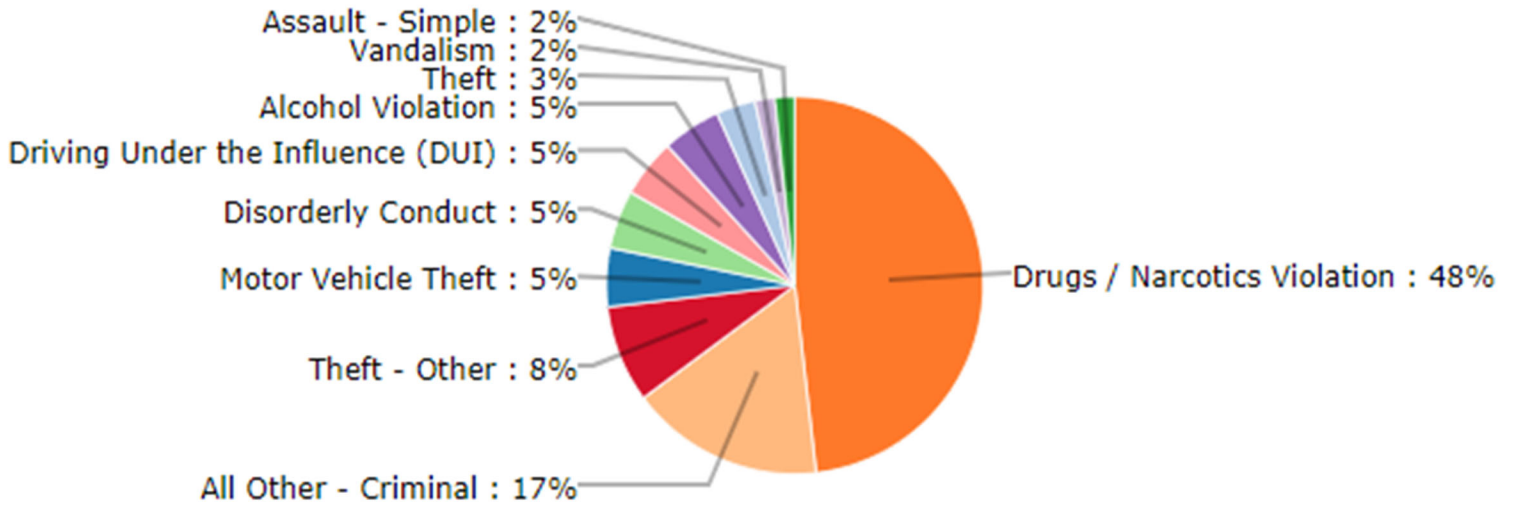

Reported Incident Crime Class Types (Red Area) – AUGUST 2024

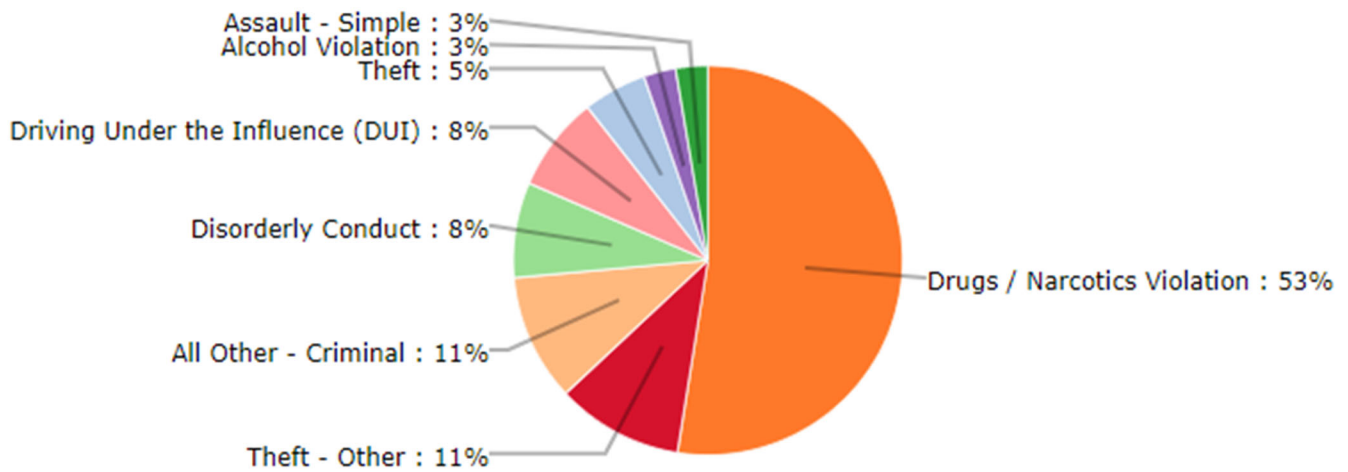

“All Other” includes incidents related to animals, noise, livability, and other violations.



ISLE OF PALMS POLICE DEPARTMENT

MONTHLY REPORT

AUGUST 2024

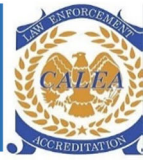

41st Ave Radar Stats (Wildwood side) AUGUST 2024

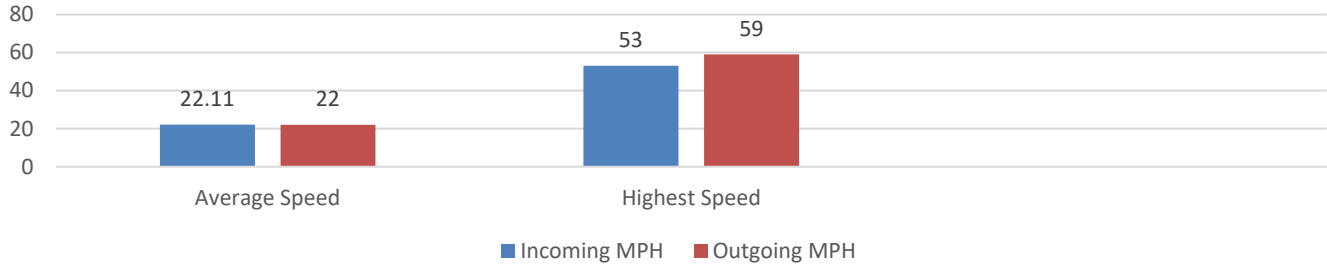

Total Incoming Vehicles – 26981
 Total Outgoing Vehicles – 28254

Busiest Day of the Month: August 3, 2024
 Total Vehicles Incoming: 1279
 Total Vehicles Outgoing: 1349

41st Ave Radar Stats (Marginal side) - AUGUST 2024

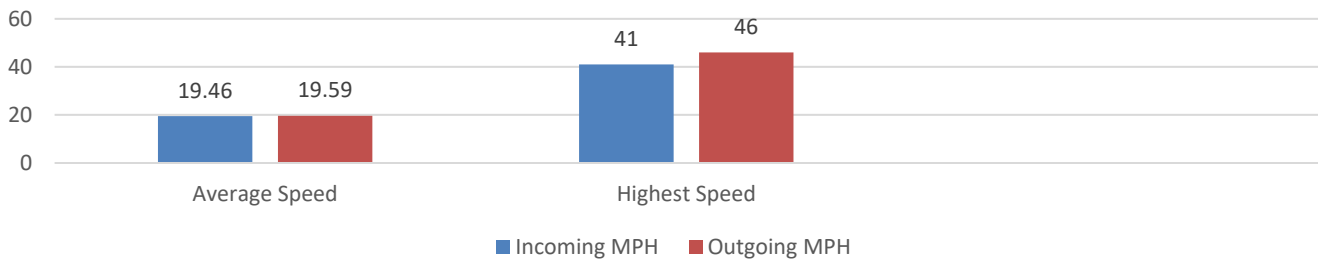

Total Incoming Vehicles – 20359
 Total Outgoing Vehicles – 16111

Busiest Day of the Month: August 3, 2024
 Total Vehicles Incoming: 1086
 Total Vehicles Outgoing: 761

Mobile Radar Trailer - AUGUST 2024

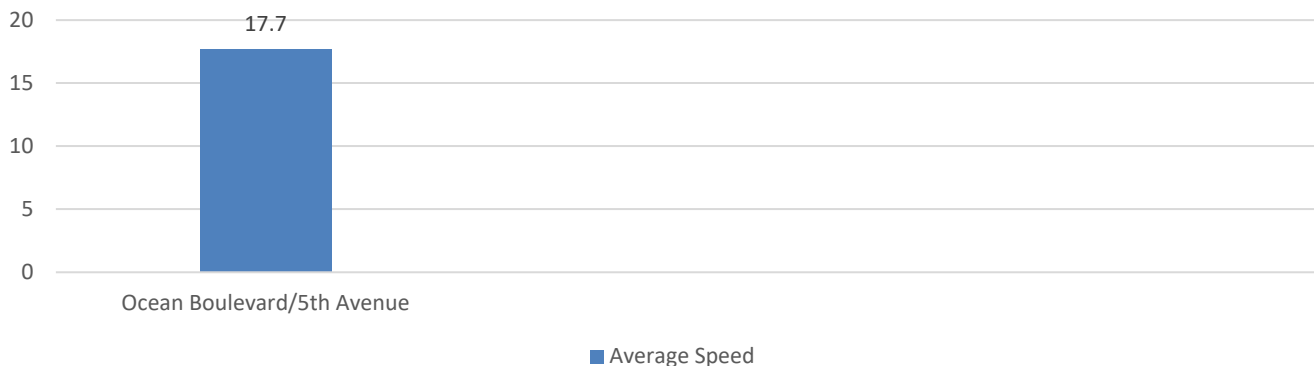



PCI MUNICIPAL SERVICES AUGUST 2024

Description	Valid Count	Cancel Count	Paid Count	TOTAL CITATIONS	TOTAL WARNINGS
PARKED WITHIN 4FT OF PAVEMENT	44	6	46	96	12
BLOCKING/ OBSTRUCTING TRAFFIC	1	0	0	1	0
PARKED AGAINST THE FLOW OF TRAFFIC	59	3	49	111	8
PARKED ON PAVEMENT	15	1	2	18	3
DOUBLE PARKING PROHIBITED	1	0	1	2	0
PARKED ON SIDEWALK	0	0	1	1	0
PARKED WITHIN 15FT OF FIRE HYDRANT	0	0	2	2	0
VEHICLE OVER 20FT IN ROW OVER 1 HOUR	0	0	0	0	2
GOLF CART PARKING ONLY	0	0	1	1	0
BLOCKING DRIVEWAY	0	0	1	1	1
PARALLEL PARKING ONLY	6	0	5	11	1
PARKED WITHIN 30FT OF STOP SIGN	0	0	1	1	0
NON -PAYMENT	216	46	124	386	36
NO PARKING ZONE	7	1	13	21	2
BLOCKING BEACH ACCESS	0	0	0	0	1
RESIDENTIAL PERMIT REQUIRED	63	6	31	100	6
PARKED WITHIN 25FT OF INTERSECTION	4	0	2	6	1
PARKED IN A LOADING ZONE	2	0	0	2	0
IMPROPER PARKING	2	1	0	3	0
TOTAL	420	64	279	763	73

