



ISLE OF PALMS POLICE DEPARTMENT

MONTHLY REPORT

JANUARY 2023



SIGNIFICANT DEPARTMENTAL ACTIONS

Incidents of interest in January include 34 arrests, 279 traffic stops, 11 drug related charges, 1 weapon charge, 69 traffic citations, and 5 arrests for driving under the influence.

ACTIVITY SUMMARY	JAN	YTD	JAN	YTD
	2023	2023	2022	2022
Calls for Service	618	618	547	547
Incident Reports	62	62	39	39
Traffic Collisions	2	2	3	3
Traffic Stops	279	279	189	189
Bicycle Stops	0	0	1	1
Golf Cart Stops	1	1	0	0
Marine Calls for Service	0	0	1	1
Arrests	34	34	17	17
State Law Violations	95	95	54	54
City Ordinance Violations	10	10	3	3
Warning Citations	218	218	165	165
Parking Citations	12	12	13	13
Isle of Palms Warrants Served	6	6	0	0
Criminal Investigations-Cases Opened	12	12	5	5
Criminal Investigations-Cases Closed	2	2	0	0
Training Hours	132	132	5	5
Livability Cases	0	0	3	3
Coyote Sightings	11	11	1	1
Beach Wheel Chairs Issued	2	2	N/A	N/A
REPORTS BY OFFENSE TYPES	JANUARY	YTD		
	2023	2023		
DUI	5	4		
Other Alcohol Offense	5	4		
Arson/Suspicious Fire	0	0		
Rape/Sexual Assault	1	0		
Assault	4	0		
Indecent Exposure	0	0		
Harassment	0	0		
Drug Incident	15	8		
Homicide/Manslaughter	0	0		
Traffic	14	8		
DUS	8	2		
Robbery	0	0		
Burglary	0	0		
Theft from Motor Vehicle	0	0		
Motor Vehicle Theft	0	0		
Larceny	3	0		
Fraud	1	1		
Suicide (Actual or Attempted)	0	0		
Vandalism	1	0		
Weapon Law Violations	1	0		
All Other Offenses	9	18		
TOTAL	67	45		

CHARGES	JAN	YTD	JAN	YTD
	2023	2023	2022	2022
Assault	3	3	0	0
Domestic Violence	1	1	0	0
Public Disorderly	2	2	0	0
Burglary	0	0	0	0
Possession of Stolen Vehicle	0	0	0	0
Grand Larceny	0	0	0	0
All Other Larceny	1	1	0	0
Fraud	0	0	0	0
Gun Violation	1	1	0	0
Drug Violations/Sale/Manufacture/ Distribution/Etc.	1	1	0	0
Possession of Controlled Substance	0	0	0	0
Other Drug Possession Methamphetamine/ Cocaine/Cocaine Base/Ecstasy/MDMA/Etc.	2	2	0	0
Simple Possession of Marijuana/Possession 1 oz. or less	7	7	3	3
Drug Equipment Violation	1	1	1	1
Vandalism/Damage to Property	1	1	0	0
Driving Under Suspension	8	8	2	2
Driving Under Influence	5	5	4	4
Other Alcohol Violation	7	7	3	3
Speeding	24	24	15	15
Other Traffic Related	37	37	24	24
Golf Cart Violation	0	0	0	0
Moped Violation	0	0	0	0
Marine Violation	0	0	0	0
Resisting/Hindering/Assaulting Public Official or Police Officer	0	0	0	0
False Information to Police	0	0	0	0
Failure to Stop for Police/Evade/Elude	0	0	0	0
Animal Violation	0	0	1	1
Noise Violation	0	0	0	0
Littering	0	0	0	0
Indecent Exposure	0	0	0	0
Business License	10	10	1	1
All Other Charges	0	0	3	3
TOTAL	111	111	57	57



ISLE OF PALMS POLICE DEPARTMENT

MONTHLY REPORT

JANUARY 2023

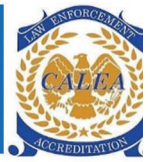

Police Department Vacancies

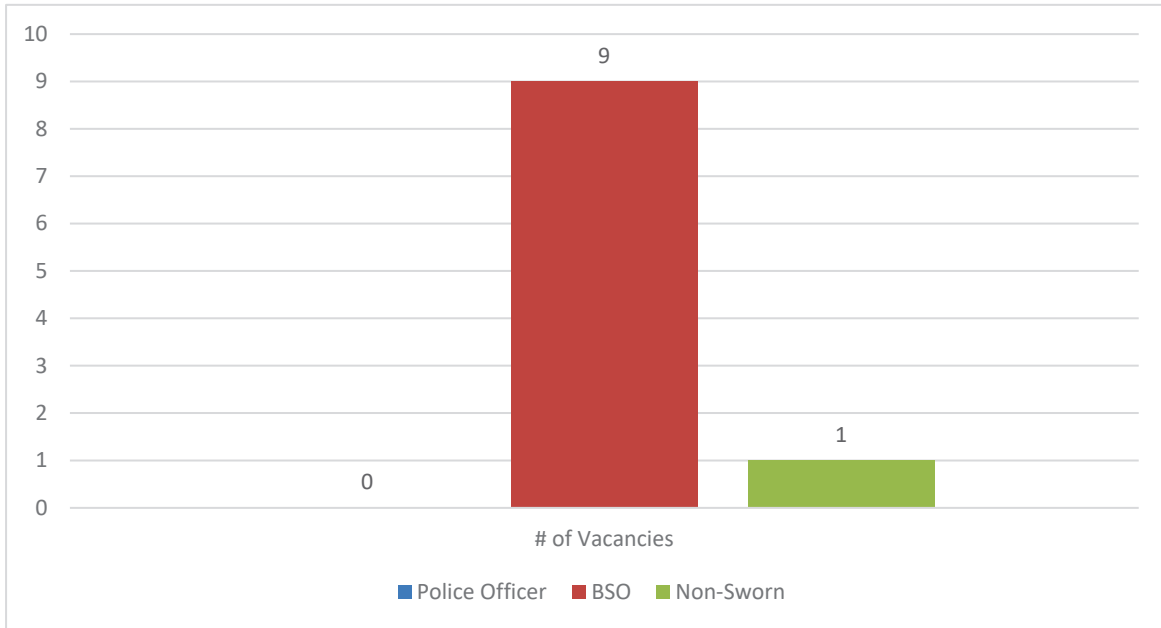

Sworn Vacancies – 0 (1 in Academy, 2 in Pre-Academy)
Beach Service Officer Vacancies – 100% (9 Beach Services)
Non-Sworn Vacancies – 12.5% (1 Part Time Code Enforcement)

Drug, Gun, and DUI Charge Trend

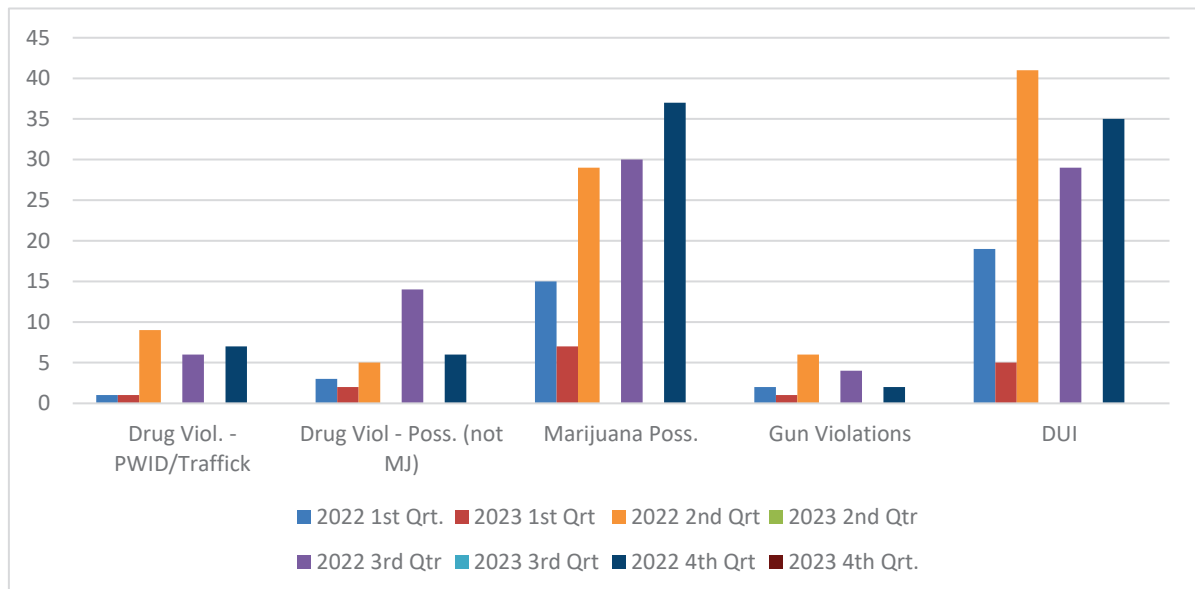

Parking Citations by Violation

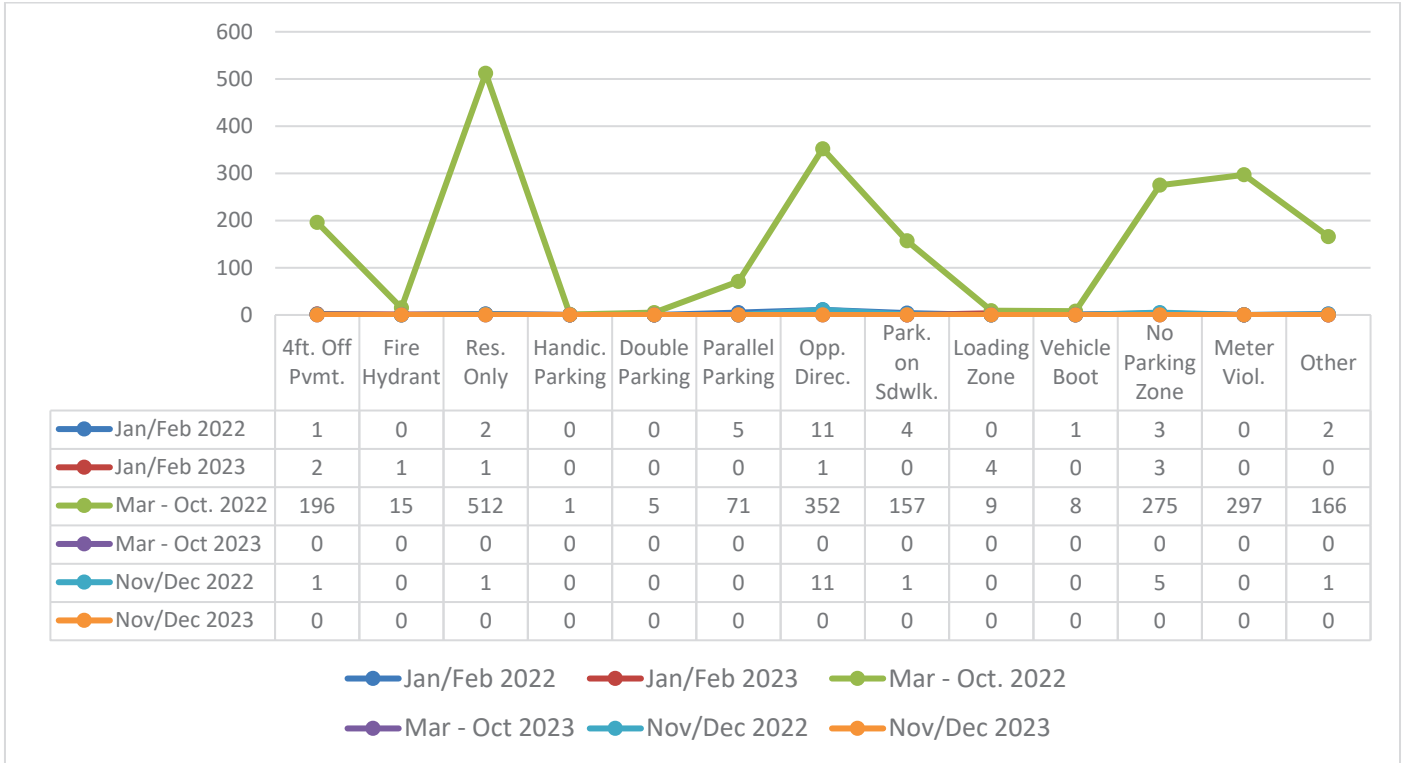

Animal Control Calls for Service

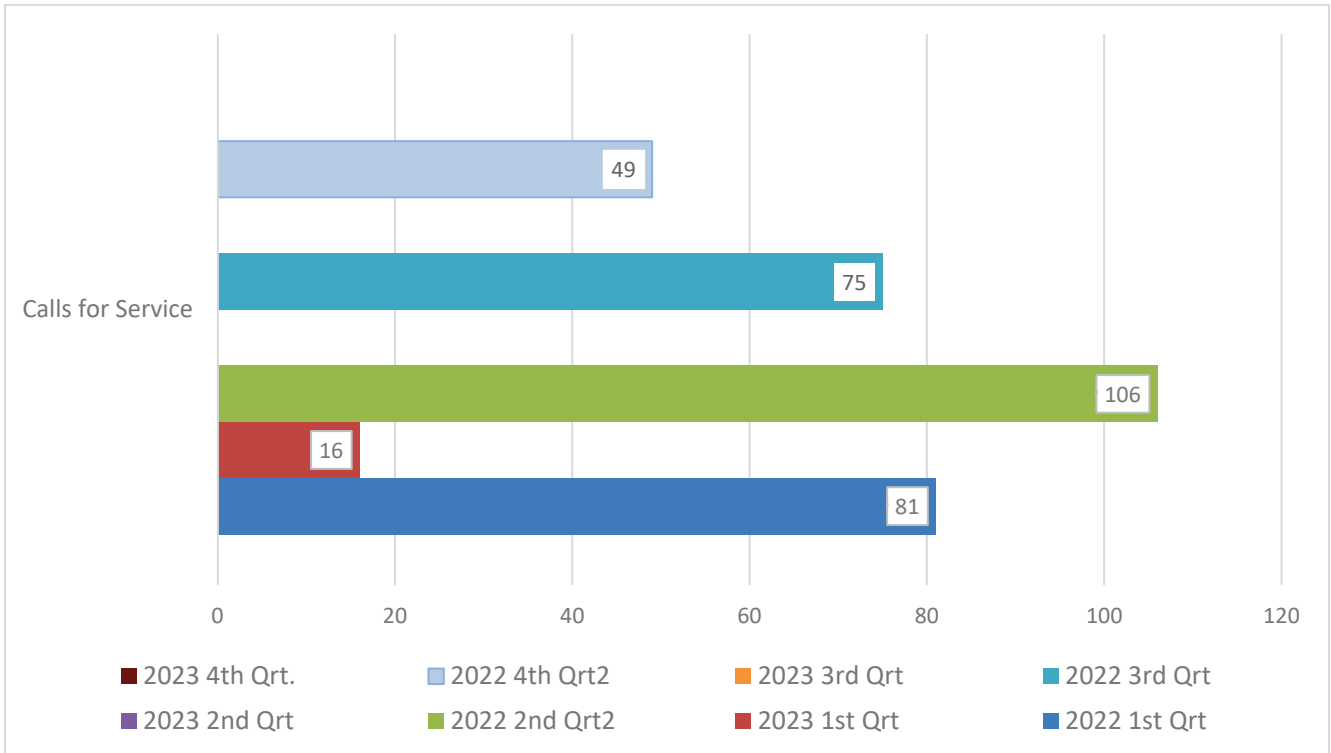

Animal Control Calls by Animal Type

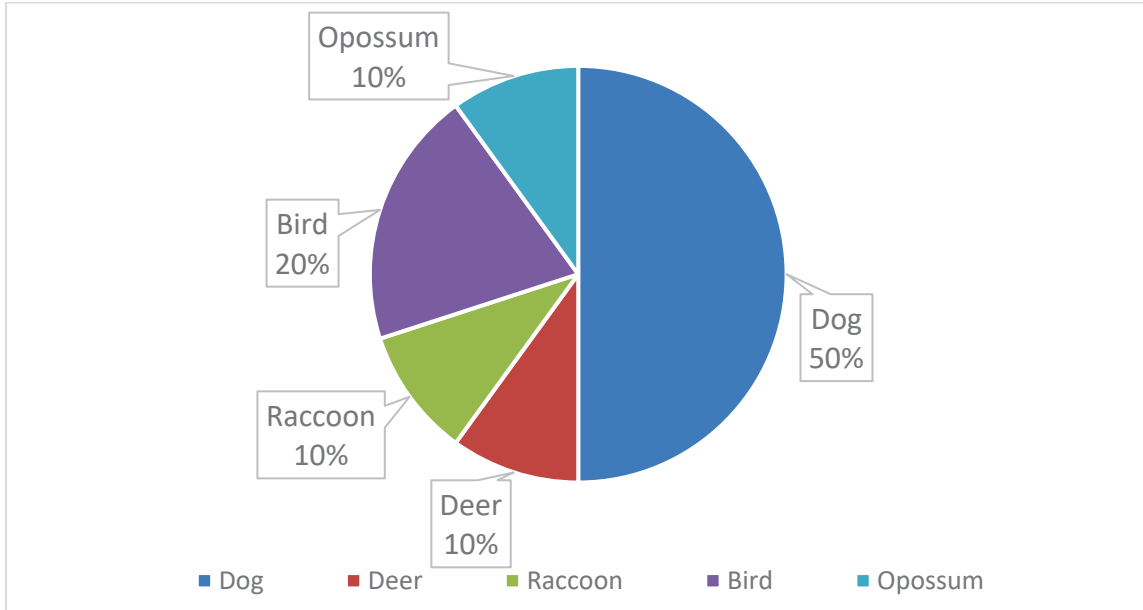

Animal Control Stats

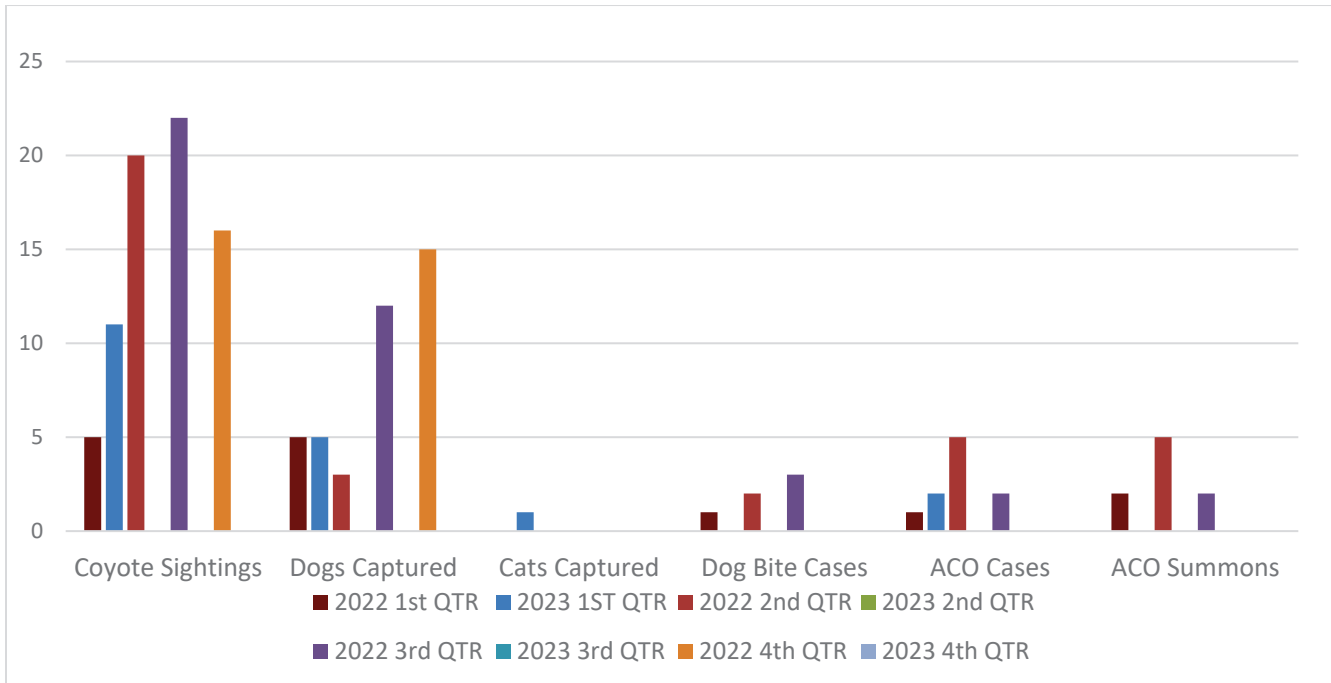

Livability Statistics

LIVABILITY COMPLAINTS	ISLAND RESIDENT	RENTAL PROPERTY	OTHER LOCATIONS	TOTAL COMPLAINTS
NOISE	3	2	0	5
NOISE/LOUD PARTY	0	0	0	0
NOISE/CONSTRUCTION VIOLATIONS	2	0	0	2
BARKING DOG	2	0	0	2
DOG AT LARGE	3	0	0	3
FIREWORKS	0	0	0	0
UNKEMPT LOTS	0	3	0	3
RIGHT-OF-WAY OBSTRUCTION	0	0	17	17
BUSINESS LICENSE VIOLATIONS	21	1	9	31
SHORT TERM RENTAL OCCUPANCY VIOLATIONS	0	0	0	0
SHORT TERM RENTAL VEHICLE LIMIT VIOLATIONS	0	0	0	0
ROLL CART VIOLATIONS	12	15	0	27
TOTAL	43	21	26	90
% BY CATEGORY	48%	23%	29%	

CITATIONS	WARNINGS	UNFOUNDED	COMPLAINT DISPOSITION
0	5	0	5
0	0	0	0
0	2	0	2
0	0	0	0
0	0	0	0
0	0	0	0
0	3	0	3
0	17	0	17
10	21	5	36
0	0	0	0
0	0	0	0
0	0	0	0
0	32	0	32
10	80	5	95
11%	84%	5%	

Livability Complaint by Property Type

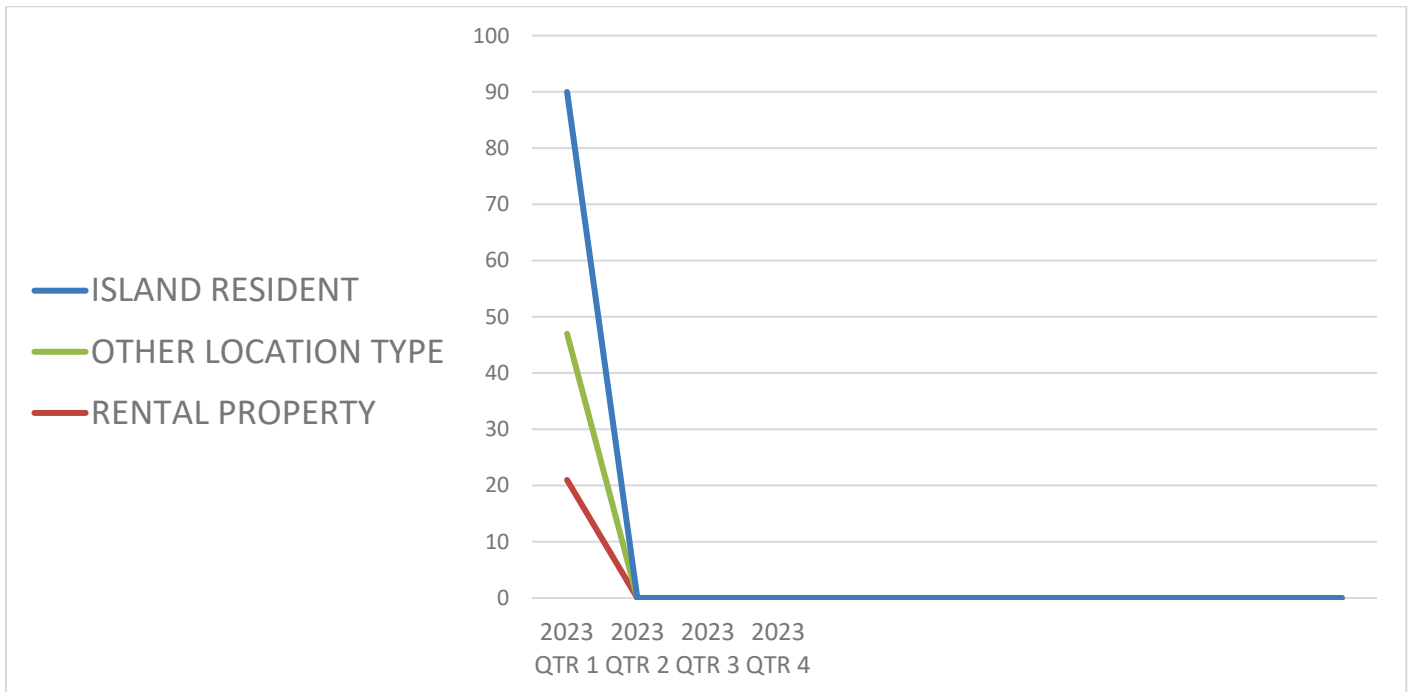

INCIDENT REPORT DENSITY/HEAT MAP



Reported Incident Crime Class Types

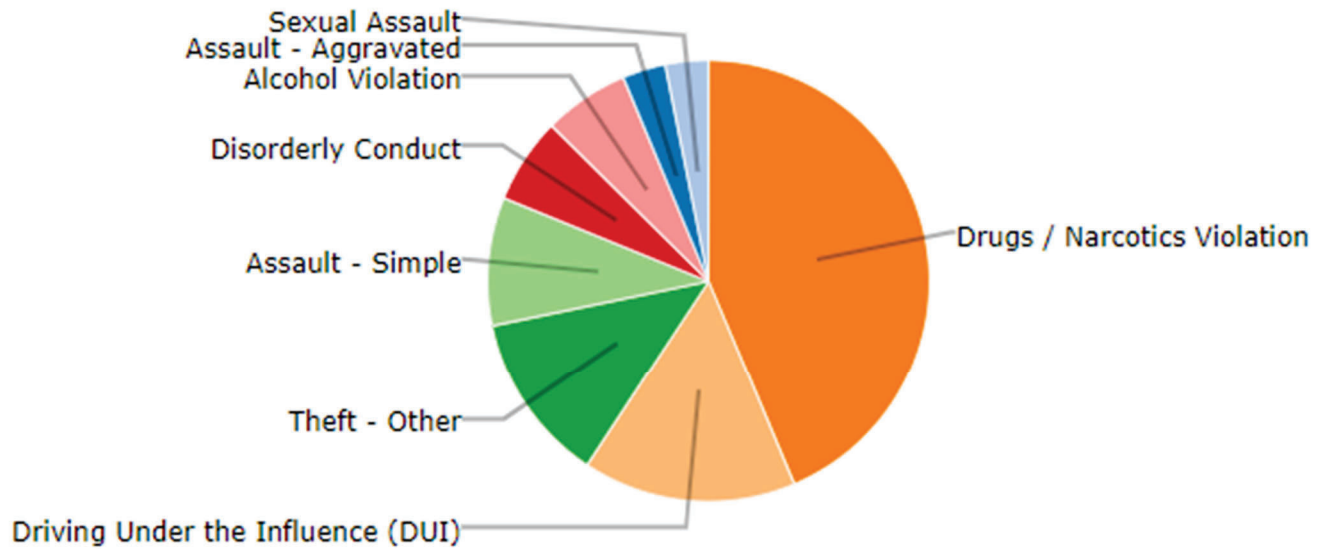

Reported Incident Crime Class Types (Red Area)

