



# **Isle of Palms Fire Department**

Monthly Report

October 2018

# Isle of Palms Fire Department

## Table of Contents

October 2018

Call Summary Report	1-2
Call Report	3-5
Call Report for Wild Dunes	6
EMS Response Report	7-12
Incident Report	13
Supplemental Activities	14
Call Classification Breakdown	15-18
Pre-Incident Surveys	19
Fire Inspection Report	20
Training Report	21-22
Water Usage	23-24
Maintenance Report	25-26
Personnel Report	27
Volunteer Activity Report	28
Public Relations Report	29-30
Special Operations Vehicle Usage Log	31
Overtime Report	32
Attachment(s)	33

## Isle of Palms Fire Department

### Call Summary

October 2018

- 10/4/18 Fire crews responded to a report of an outside fire in the area of 3600 Palm Boulevard. Upon arrival, personnel found a large patch of vegetation burning in the dunes. The fire was not threatening any structures. Firefighters extinguished the fire and watered the area around the location of the fire in order to prevent any further flare ups. It was found that the fire was started by an individual who was trying to "smoke out some bees in the area". After the fire was extinguished, fire crews cleared from the scene and returned back to service.
- 10/9/18 Fire crews responded to a report of an electrical hazard in the area of the Wild Dunes Gate 1. Upon arrival it was found that a general contractor's vehicle had struck and damaged a power pole. Fire personnel had dispatch contact SCE&G with the necessary information to make repairs to the pole and system. The pole continued to degrade while crews were on scene and the power lines were arcing and causing sparks in the nearby trees. Traffic was blocked on Palm Boulevard from 44<sup>th</sup> Avenue to 47<sup>th</sup> Avenue. SCE&G arrived on scene to make repairs and traffic control was turned over to Isle of Palms Police personnel. Fire crews cleared from the scene and returned back to service.
- 10/11/18 Fire crews responded to a report of an electrical hazard in the area of Palm Boulevard and 14<sup>th</sup> Avenue. Upon arrival crews found a power pole that had been broken at the base and leaning, being held up by the wires. Isle of Palms Fire and Police personnel established a safety perimeter around the area (which was on Palm Boulevard in front of the Harris Teeter). SCE&G was notified and responded to fix the issue. Once the scene was determined safe, all personnel cleared from the scene and returned back to service.
- 10/11/18 Fire crews responded to a report of an auto accident in the area of Twin Oaks. Upon arrival, fire personnel found a single vehicle (a white Ford F-150 truck) that had ran over two bushes and struck a tree on Racquet Club next to the swim center. The driver of the vehicle was not found in the area. No hazards were found from the vehicle and Isle of Palms Police personnel were asked to request the fire department to return if the driver was found and needed medical attention. All personnel cleared from the scene and returned back to service.

## Isle of Palms Fire Department

### Call Summary

October 2018

- 10/24/18 Fire crews responded to Port O' Call on Palmetto Drive for a report of a structure fire. Upon arrival, personnel found smoke coming from the first floor unit of the multi-family structure. There was no response from residents. The front door of the unit was locked and had to be forced open. Fire crews found a pot that had been left on the stove. There was no active burning at that time. The pot was removed, the stove turned off and the area checked for damage caused by heat. The home was naturally ventilated due to the smoke created by the food left on the stove. Isle of Palms Police were made aware of the forced door and that we were unable to secure the residence after we left. All crews cleared from the scene and returned back to service.
- 10/27/18 Fire crews responded to Dewees Island to assist with a structure fire. Five personnel responded via Boat 1020. Upon arrival, the fire had been extinguished by Dewees Island Fire personnel. Isle of Palms Fire Crews assisted with salvage and overhaul. Once completed, Dewees Island Fire command released all Isle of Palms personnel who cleared from the scene and returned back to service.
- 10/31/18 Fire crews responded to the 500 block of Carolina Boulevard for a report of an outside fire. Upon arrival, fire personnel found a small area of pine straw burning next to a structure. The fire was extinguished. After investigating, it was found that the fire was a result of electrical wiring for an irrigation system that had become exposed and ignited the vegetation. Power was secured to the irrigation system and the homeowner was informed to have it fixed before restoring the power. All crews cleared from the scene and returned back to service.

# Isle of Palms Fire Department

## Call Report

October 2018

Date	Dist.	Type of Call	Status	Location
10/1/2018	2	EMS Assist	Resident	3 Waterway Island Drive
10/2/2018	1	EMS Assist	Resident	2304 Waterway Boulevard
10/2/2018	2	Smoke Detector	Resident	23 Fairway Village Lane
10/2/2018	1	EMS Assist	Resident	2612 Palm Boulevard
10/3/2018	2	Unclassified	Resident	6 Bay Court
10/3/2018	2	EMS Assist	Non-Resident	200 Grand Pavilion
10/3/2018	1	EMS Assist	Non-Resident	2101 Palm Boulevard
10/4/2018	2	Service Call	Resident	5 Surf Lane
10/4/2018	1	EMS Assist	Non-Resident	1120 Ocean Boulevard
10/4/2018	1	EMS Assist	Non-Resident	1 Breach Inlet Bridge
10/4/2018	2	EMS Assist	Resident	19 Grand Pavilion Boulevard
10/4/2018	2	Brush, Grass, Leaves	Resident	3600 Palm Boulevard
10/5/2018	1	Search	Non-Resident	Beach Behind 312 Ocean Boulevard
10/6/2018	2	EMS Assist	Non-Resident	7 Back Court
10/6/2018	2	EMS Assist	Non-Resident	Palm Boulevard at Palm Court
10/7/2018	2	EMS Assist	Non-Resident	36 Grand Pavilion Boulevard
10/7/2018	1	EMS Assist	Non-Resident	1010 Ocean Boulevard, Room 103
10/8/2018	2	Unclassified	Resident	3607 Waterway Boulevard
10/8/2018	1	EMS Assist	Resident	14 21st Avenue
10/9/2018	2	Service Call	Resident	1 Sundial Circle
10/9/2018	2	Locked-In, Trapped	Non-Resident	8000 Palmetto Drive
10/9/2018	2	Locked-In, Trapped	Non-Resident	7600 Palmetto Drive, Room 107-B
10/10/2018	2	Unintentional False	Non-Resident	9000 Palmetto Drive, Building A
10/10/2018	1	Unintentional False	Resident	19 22nd Avenue
10/10/2018	1	Service Call	Resident	32 24th Avenue
10/10/2018	1	EMS Assist	Non-Resident	128 Carolina Boulevard
10/10/2018	1	Unintentional False	Non-Resident	30 J.C. Long Boulevard
10/11/2018	1	Service Call	Non-Resident	1513 Palm Boulevard
10/11/2018	1	Service Call	Non-Resident	905 Carolina Boulevard
10/11/2018	2	Public Assist	Non-Resident	42 41st Avenue
10/11/2018	2	Locked-In, Trapped	Non-Resident	7600 Palmetto Drive
10/11/2018	1	Public Assist	Resident	21 32nd Avenue
10/11/2018	1	Service Call	Non-Resident	4th Avenue at Carolina Boulevard
10/11/2018	2	Service Call	Non-Resident	11 Twin Oaks Lane
10/12/2018	2	Unintentional False	Non-Resident	8500 Palmetto Drive
10/13/2018	1	Locked-In, Trapped	Non-Resident	1010 Ocean Boulevard
10/14/2018	1	Unclassified	Non-Resident	3 Isle of Palms Connector
10/14/2018	2	EMS Assist	Non-Resident	5804 Palmetto Drive, Room 107
10/14/2018	2	Malicious False	Resident	4700 Palm Boulevard
10/15/2018	2	EMS Assist	Non-Resident	9000 Palmetto Drive
10/16/2018	1	Service Call	Resident	16 29th Avenue
10/16/2018	2	EMS Assist	Non-Resident	46 41st Avenue
10/16/2018	1	Public Appearance	Non-Resident	30 J.C. Long Boulevard
10/16/2018	1	Service Call	Resident	302 Charleston Boulevard
10/16/2018	2	Service Call	Resident	4 34th Avenue
10/17/2018	1	Service Call	Resident	101 Palm Boulevard
10/17/2018	1	Station Tour	Non-Resident	30 J.C. Long Boulevard
10/17/2018	1	Public Assist	Resident	809 Carolina Boulevard
10/18/2018	2	Spill, Leak - No Fire	Resident	14 54th Avenue
10/19/2018	1	EMS Assist	Resident	34 31st Avenue

# Isle of Palms Fire Department

## Call Report

October 2018

Date	Dist.	Type of Call	Status	Location
10/19/2018	2	Unintentional False	Resident	5802 Palmetto Drive
10/19/2018	1	EMS Assist	Non-Resident	1501 Palm Boulevard
10/19/2018	2	Spill, Leak - No Fire	Resident	7 Palm Court
10/20/2018	2	EMS Assist	Non-Resident	4 Shad Row
10/21/2018	1	EMS Assist	Non-Resident	1008 Ocean Boulevard
10/21/2018	2	Public Assist	Resident	4003 Cameron Boulevard
10/21/2018	2	Locked-In, Trapped	Non-Resident	4003 Palm Boulevard
10/22/2018	2	Smoke Detector	Resident	56 Waterway Island Drive
10/22/2018	2	Station Tour	Resident	44 41st Avenue
10/23/2018	1	Alarm Malfunction	Resident	1006 Ocean Boulevard
10/23/2018	1	EMS Assist	Non-Resident	30 J.C. Long Boulevard
10/23/2018	1	EMS Assist	Non-Resident	710 Ocean Boulevard
10/23/2018	2	EMS Assist	Non-Resident	53 Ocean Point
10/24/2018	2	EMS Assist	Resident	6400 Palmetto Drive, Room 14
10/24/2018	1	EMS Assist	Non-Resident	1120 Ocean Boulevard
10/24/2018	1	EMS Assist	Non-Resident	1513 Palm Boulevard
10/24/2018	2	Smoke Removal	Non-Resident	9000 Palmetto Drive, Room 103
10/25/2018	2	Unclassified	Non-Resident	11 56th Avenue
10/25/2018	2	Public Assist	Resident	3807 Cameron Boulevard
10/25/2018	OOJ	Public Appearance	Non-Resident	Sullivan's Island
10/25/2018	2	Unclassified	Resident	61 Twin Oaks Lane
10/26/2018	2	EMS Assist	Non-Resident	80 41st Avenue
10/26/2018	OOJ	Service Call	Non-Resident	Sullivan's Island
10/26/2018	2	EMS Assist	Resident	10001 Back Bay Drive
10/27/2018	1	Locked-In, Trapped	Non-Resident	1120 Ocean Boulevard
10/27/2018	2	EMS Assist	Resident	109 Forest Trail
10/27/2018	OOJ	Structure Fire	Non-Resident	Deweese Island
10/29/2018	1	Public Assist	Resident	22 23rd Avenue
10/29/2018	1	Public Assist	Resident	22 23rd Avenue
10/29/2018	2	EMS Assist	Resident	65 Morgan Place Drive
10/29/2018	1	Unclassified	Non-Resident	Beach Behind 1300 Ocean Boulevard
10/30/2018	1	Unclassified	Resident	915 Palm Boulevard
10/30/2018	1	Public Assist	Non-Resident	Beach Behind 1140 Ocean Boulevard
10/31/2018	2	EMS Assist	Resident	32 Pelican Reach
10/31/2018	1	Brush, Grass, Leaves	Resident	507 Carolina Boulevard
10/31/2018	1	EMS Assist	Non-Resident	3105 Waterway Boulevard
10/31/2018	1	Public Appearance	Non-Resident	24 28th Avenue

# Isle of Palms Fire Department

## Call Report

October 2018

Total Calls	87
District 1	41
District 2	43
OOJ/Mutual Aid	3
Resident	39
Non-Resident	48
Total EMS Calls	33
District 1	16
District 2	17
OOJ/Mutual Aid	0
Resident	11
Non-Resident	22
Patients Seen	33

# Isle of Palms Fire Department

## Call Report for Wild Dunes

October 2018

Date	Dist.	Type of Call	Status	Location
10/1/2018	2	EMS Assist	Resident	3 Waterway Island Drive
10/2/2018	2	Smoke Detector	Resident	23 Fairway Village Lane
10/3/2018	2	Unclassified	Resident	6 Bay Court
10/3/2018	2	EMS Assist	Non-Resident	200 Grand Pavilion
10/4/2018	2	EMS Assist	Resident	19 Grand Pavilion Boulevard
10/6/2018	2	EMS Assist	Non-Resident	7 Back Court
10/7/2018	2	EMS Assist	Non-Resident	36 Grand Pavilion Boulevard
10/9/2018	2	Service Call	Resident	1 Sundial Circle
10/9/2018	2	Locked-In, Trapped	Non-Resident	8000 Palmetto Drive
10/9/2018	2	Locked-In, Trapped	Non-Resident	7600 Palmetto Drive, Room 107-B
10/10/2018	2	Unintentional False	Non-Resident	9000 Palmetto Drive, Building A
10/11/2018	2	Locked-In, Trapped	Non-Resident	7600 Palmetto Drive
10/11/2018	2	Service Call	Non-Resident	11 Twin Oaks Lane
10/12/2018	2	Unintentional False	Non-Resident	8500 Palmetto Drive
10/14/2018	2	EMS Assist	Non-Resident	5804 Palmetto Drive, Room 107
10/15/2018	2	EMS Assist	Non-Resident	9000 Palmetto Drive
10/19/2018	2	Unintentional False	Resident	5802 Palmetto Drive
10/20/2018	2	EMS Assist	Non-Resident	4 Shad Row
10/22/2018	2	Smoke Detector	Resident	56 Waterway Island Drive
10/23/2018	2	EMS Assist	Non-Resident	53 Ocean Point
10/24/2018	2	EMS Assist	Resident	6400 Palmetto Drive, Room 14
10/24/2018	2	Smoke Removal	Non-Resident	9000 Palmetto Drive, Room 103
10/25/2018	2	Unclassified	Resident	61 Twin Oaks Lane
10/26/2018	2	EMS Assist	Resident	10001 Back Bay Drive
10/29/2018	2	EMS Assist	Resident	65 Morgan Place Drive
10/31/2018	2	EMS Assist	Resident	32 Pelican Reach

Total Calls 26

Resident 12

Non-Resident 14

Total EMS Calls 13

Resident 6

Non-Resident 7

Patients Seen 13



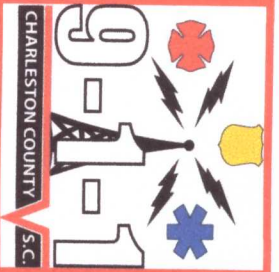

# Charleston County Consolidated 9-1-1 Center

## Isle of Palms Fire Department

### Medical Assist Calls Report

October 2018

Incident Number	Response Date	Address	Problem	Jurisdiction	Unit	Time 1st Unit Assigned	Time 1st Unit Arrived	Elapsed
18-0069762	10/01/2018	Waterway Island Dr	Falls B 01	Isle of Palms FD_IPFD_Z3	EMS	17:27:37	17:46:01	18:24
					IPFD	17:27:37	17:34:10	06:33
					EMS	11:31:17	11:40:25	09:08
18-0069918	10/02/2018	Waterway Blvd	Chest Pain C 01	Isle of Palms FD_IPFD_Z3	EMS	11:31:17	11:35:38	04:21
					IPFD	21:34:53	21:41:10	06:17
					EMS	0:19:05	0:19:05	
18-0070047	10/02/2018	Palm Blvd	Hemorrhage_Lacerations D 04	Isle of Palms FD_IPFD_Z3	EMS	9:42:38	9:51:11	08:33
					IPFD	9:42:38	9:51:33	08:55
					EMS	12:28:49	12:35:32	06:43
18-0070188	10/03/2018	Palm Blvd	Unconscious_Fainting D 01	Isle of Palms FD_IPFD_Z3	EMS	12:28:49	12:32:37	03:48
					IPFD	12:28:49	12:32:37	03:48
					EMS	8:09:00	8:09:00	
18-0070384	10/04/2018	Surf Ln	Falls A 02	Isle of Palms FD_IPFD_Z3	EMS	8:09:00	8:09:00	
					IPFD	8:09:00	8:09:00	
					EMS	8:09:00	8:09:00	

Incident Number	Response Date	Address	Problem	Jurisdiction	Unit	Time 1st Unit Assigned	Time 1st Unit Arrived	Elapsed
18-0070412	10/04/2018	Ocean Blvd	Unconscious_Fainting A 01	Isle of Palms FD_IPFD_Z3	IPFD	8:09:00	8:15:07	06:07
					EMS	10:33:50	10:43:49	09:59
					IPFD	10:33:50	10:37:11	03:21
18-0070448	10/04/2018	Breach Inlet Bridge (top)	Breathing Problems D 04	Isle of Palms FD_IPFD_Z3	EMS	13:44:40	13:54:42	10:02
					IPFD	13:44:40	13:49:13	04:33
					EMS	14:46:14	14:59:05	12:51
18-0070462	10/04/2018	Grand Pavilion Blvd	Psych_Abn Behav_Suicide B 04	Isle of Palms FD_IPFD_Z3	IPFD	14:46:14	14:56:07	09:53
					EMS	14:46:14	14:59:05	12:51
					IPFD	14:46:14	14:56:07	09:53
18-0070877	10/06/2018	Back Ct	Heart Problems_AICD C 04	Isle of Palms FD_IPFD_Z3	EMS	8:49:47	9:12:44	22:57
					IPFD	8:49:47	8:56:06	06:19
					EMS	12:33:52	12:37:43	03:51
18-0070915	10/06/2018	Palm Blvd / Palm Ct	Breathing Problems D 01	Isle of Palms FD_IPFD_Z3	IPFD	12:33:52	12:38:52	05:00
					EMS	12:33:52	12:37:43	03:51
					IPFD	12:33:52	12:38:52	05:00
18-0071134	10/07/2018	GRAND PAVILION BLVD	Back Pain A 02	Isle of Palms FD_IPFD_Z3	EMS	8:29:29	8:46:00	16:31
					IPFD	8:29:29	8:36:49	07:20
					EMS	9:12:52	9:21:39	08:47
18-0071138	10/07/2018	Ocean Blvd	Sick Person A 11	Isle of Palms FD_IPFD_Z3	IPFD	9:12:52	9:16:37	03:45
					EMS	9:12:52	9:21:39	08:47
					IPFD	9:12:52	9:16:37	03:45
18-0071321	10/08/2018	Waterway Blvd	Overdose_Poisoning B 01	Isle of Palms FD_IPFD_Z3	EMS	1:16:11		
					IPFD	1:16:11		
					IPFD	1:16:11		
18-0071398	10/08/2018	21st Av	Falls A 02	Isle of Palms FD_IPFD_Z3	IPFD	1:16:11		
					IPFD	1:16:11		

Incident Number	Response Date	Address	Problem	Jurisdiction	Unit	Time 1st Unit Assigned	Time 1st Unit Arrived	Elapsed
18-0071986	10/10/2018	Carolina Blvd	Stroke C 03	Isle of Palms FD_IPFD_Z3	EMS	10:00:57	10:12:07	11:10
					IPFD	10:00:57	10:05:13	04:16
					EMS	16:08:21	16:20:45	12:24
18-0072413	10/11/2018	TWIN OAKS LN	*Accident_Traffic_Transp	Isle of Palms FD_IPFD_Z3	EMS	23:31:58	23:43:02	11:04
					IPFD	23:31:58	23:40:09	08:11
					EMS	13:11:21	13:11:21	00:00
18-0072837	10/13/2018	Buccaneer Rd	Unconscious_Fairiting C 02	Isle of Palms FD_IPFD_Z3	EMS	13:11:21	13:11:21	00:00
					IPFD	13:11:21	13:11:21	00:00
					EMS	13:11:21	13:11:21	00:00
18-0072991	10/14/2018	Isle Of Palms Connector	Unknown Problem_Man Down D 01	Isle of Palms FD_IPFD_Z3	EMS	1:53:34	7:22:52	13:58
					IPFD	1:53:34	7:17:19	08:25
					EMS	7:08:54	7:22:52	13:58
18-0073026	10/14/2018	Palmetto Dr	Falls B 01	Isle of Palms FD_IPFD_Z3	EMS	7:08:54	7:22:52	13:58
					IPFD	7:08:54	7:17:19	08:25
					EMS	7:08:54	7:22:52	13:58
18-0073440	10/15/2018	Palmetto Dr	Stroke C 04	Isle of Palms FD_IPFD_Z3	EMS	20:35:31	20:56:40	21:09
					IPFD	20:35:31	20:48:35	13:04
					EMS	17:46:02	18:05:26	19:24
18-0073695	10/16/2018	41ST AV	Allergies_Envenomations B 01	Isle of Palms FD_IPFD_Z3	EMS	17:46:02	18:05:26	19:24
					IPFD	17:46:02	17:50:49	04:47
					EMS	21:50:26	21:50:26	00:00
18-0074042	10/17/2018	Carolina Blvd	Falls A 02	Isle of Palms FD_IPFD_Z3	EMS	21:50:26	21:50:26	00:00
					IPFD	21:50:26	21:50:26	00:00
					EMS	21:50:26	21:50:26	00:00

Incident Number	Response Date	Address	Problem	Jurisdiction	Unit	Time 1st Unit Assigned	Time 1st Unit Arrived	Elapsed
18-0074326	10/19/2018	31st Av	Stroke C 06	Isle of Palms FD_IPFD_Z3	IPFD	21:50:26	21:54:51	04:25
					EMS	2:48:02	2:55:14	07:12
					IPFD	2:48:02	2:57:07	09:05
18-0074526	10/19/2018	Palm Blvd	Falls B 01	Isle of Palms FD_IPFD_Z3	EMS	19:48:02	19:55:41	07:39
					IPFD	19:48:02	19:52:30	04:28
					EMS	9:50:48	10:15:12	24:24
18-0074650	10/20/2018	Shad Row	Traumatic Injuries B 01	Isle of Palms FD_IPFD_Z3	EMS	9:50:48	10:15:12	24:24
					IPFD	9:50:48	9:57:05	06:17
					EMS	2:05:28	2:12:19	06:51
18-0074849	10/21/2018	Ocean Blvd	Overdose_Poisoning B 01	Isle of Palms FD_IPFD_Z3	IPFD	2:05:28	2:10:19	04:51
					EMS	12:04:49	12:08:48	03:59
					IPFD	12:04:49	12:08:48	03:59
18-0074918	10/21/2018	Cameron Blvd	Falls A 04	Isle of Palms FD_IPFD_Z3	EMS	8:27:08	8:32:28	05:20
					IPFD	8:27:23	8:27:23	00:00
					IPFD	8:27:23	8:27:23	00:00
18-0075342	10/23/2018	J C Long Blvd	*Chest Pain	Isle of Palms FD_IPFD_Z3	EMS	10:05:41	10:20:46	15:05
					IPFD	10:05:41	10:09:08	03:27
					IPFD	10:05:41	10:09:08	03:27
18-0075365	10/23/2018	Ocean Blvd	Traumatic Injuries A 02	Isle of Palms FD_IPFD_Z3	EMS	11:08:56	11:25:07	16:11
					IPFD	11:08:56	11:16:54	07:58
					IPFD	11:08:56	11:16:54	07:58
18-0075379	10/23/2018	Ocean Pt	Falls B 01	Isle of Palms FD_IPFD_Z3	EMS	11:08:56	11:25:07	16:11
					IPFD	11:08:56	11:16:54	07:58
					IPFD	11:08:56	11:16:54	07:58
18-0075559	10/24/2018	Palmetto Dr	Falls D 04	Isle of Palms FD_IPFD_Z3	EMS	11:08:56	11:25:07	16:11
					IPFD	11:08:56	11:16:54	07:58
					IPFD	11:08:56	11:16:54	07:58

Incident Number	Response Date	Address	Problem	Jurisdiction	Unit	Time 1st Unit Assigned	Time 1st Unit Arrived	Elapsed
18-0075685	10/24/2018	Ocean Blvd	Allergies_Envenomations A 01	Isle of Palms FD_IPFD_Z3	EMS	5:37:35	6:06:27	28:52
					IPFD	5:37:35	5:47:55	10:20
					EMS	13:40:42	13:48:35	07:53
18-0075727	10/24/2018	Palm Blvd	Animal Bites_Attacks A 01	Isle of Palms FD_IPFD_Z3	IPFD	13:40:42	13:44:31	03:49
					EMS	16:35:45	16:37:39	01:54
					IPFD	16:35:45	16:37:39	01:54
18-0075825	10/25/2018	56th Av	Psych_Abn Behav_Suicide B 03	Isle of Palms FD_IPFD_Z3	EMS	0:31:22	0:44:30	13:08
					IPFD	0:31:22	0:31:22	0:00
					IPFD	0:31:22	0:31:22	0:00
18-0075956	10/25/2018	Cameron Blvd	Falls B 01	Isle of Palms FD_IPFD_Z3	EMS	15:19:08	15:23:53	04:45
					IPFD	15:19:08	15:23:53	04:45
					IPFD	15:19:08	15:23:53	04:45
18-0076032	10/25/2018	Twin Oaks Ln	Unknown Problem_Man Down B 02	Isle of Palms FD_IPFD_Z3	EMS	22:22:50	22:31:49	08:59
					IPFD	22:22:50	22:31:37	08:47
					IPFD	22:22:50	22:31:37	08:47
18-0076190	10/26/2018	41st Av	Unconscious_Fainting A 01	Isle of Palms FD_IPFD_Z3	EMS	13:20:57	13:34:25	13:28
					IPFD	13:20:57	13:27:34	06:37
					IPFD	13:20:57	13:27:34	06:37
18-0076262	10/26/2018	Back Bay Dr	Heart Problems_AICD D 04	Isle of Palms FD_IPFD_Z3	EMS	19:15:32	19:43:33	28:01
					IPFD	19:15:32	19:23:00	07:28
					IPFD	19:15:32	19:23:00	07:28
18-0076440	10/27/2018	Forest Tr	Sick Person D 01	Isle of Palms FD_IPFD_Z3	EMS	13:01:44	13:11:07	09:23
					EMS	13:01:44	13:11:07	09:23

Incident Number	Response Date	Address	Problem	Jurisdiction	Unit	Time 1st Unit Assigned	Time 1st Unit Arrived	Elapsed
18-0076887	10/29/2018	Morgan Place Dr	Convulsions_Seizures D 02	Isle of Palms FD_IPFD_Z3	IPFD	13:01:44	13:07:54	06:10
					EMS	12:38:18	12:49:22	11:04
					IPFD	12:38:18	12:45:38	07:20
18-0077144	10/30/2018	PALM BLVD	Unconscious_Fainting D 03	Isle of Palms FD_IPFD_Z3	EMS	14:22:01	14:29:00	06:59
					IPFD	14:22:01	14:26:06	04:05
18-0077333	10/31/2018	Pelican Reach	Breathing Problems D 04	Isle of Palms FD_IPFD_Z3	EMS	8:14:55	8:31:00	16:05
					IPFD	8:14:55	8:22:19	07:24
18-0077529	10/31/2018	Waterway Blvd	Sick Person C 01	Isle of Palms FD_IPFD_Z3	EMS	20:48:49	20:59:25	10:36
					IPFD	20:48:49	20:54:55	06:06

Number of Incidents when EMS arrived AtScene: 36 EMS Average: 12:51

Number of Incidents when IPFD arrived AtScene: 40 IPFD Average: 05:58

## Isle of Palms Fire Department

### Incident Report

October 2018

Situation Found	Total	Dist. 1	Dist. 2	Mutual Aid/OOJ	Year-To-Date 2018	Total October 2017	Year-To-Date 2017
Total Alarms for Month	87	41	43	3	1022	83	1030
Structure Fire	1	0	0	1	4	1	5
Outside Structure Fire	0	0	0	0	1	0	1
Vehicle Fire	0	0	0	0	0	0	3
Brush, Grass, Leaves	2	1	1	0	7	1	8
Trash, Rubbish	0	0	0	0	1	0	2
Explosion - No Fire	0	0	0	0	0	0	0
Spill, with Fire	0	0	0	0	0	0	0
Other Fires	0	0	0	0	3	1	3
Overpressure, Rupture	0	0	0	0	0	0	0
Emergency Medical Call	33	16	17	0	408	48	398
Locked-In, Trapped	6	2	4	0	31	0	17
Search	1	1	0	0	38	2	46
Extrication	0	0	0	0	0	0	0
Rescue	0	0	0	0	12	1	33
Spill, Leak - No Fire	2	0	2	0	9	2	13
Power Line Down	0	0	0	0	0	0	6
Electrical	0	0	0	0	7	0	10
Aircraft Stand-by	0	0	0	0	0	0	0
Chemical Spill	0	0	0	0	0	0	0
Hazardous Condition	0	0	0	0	0	0	0
Water Removal	0	0	0	0	0	0	0
Smoke Removal	1	0	1	0	1	0	5
Animal Rescue	0	0	0	0	1	0	4
Assist Police	0	0	0	0	4	1	3
Unauthorized Burning	0	0	0	0	0	0	1
Move-Up	0	0	0	0	4	0	3
Service Call	12	7	4	1	83	1	41
Smoke Scare	0	0	0	0	2	0	7
Controlled Burn	0	0	0	0	0	0	1
Steam, Mistaken for Smoke	0	0	0	0	1	0	0
Malicious False	1	0	1	0	4	0	1
Bomb Scare	0	0	0	0	0	0	1
Alarm Malfunction	1	1	0	0	36	3	30
Unintentional False	5	2	3	0	49	4	44
Unclassified	7	3	4	0	144	9	109
Supplemental	15	8	6	1	172	9	235

Total Patients Seen for 2018

647

*All incidents are listed in accordance with the National Fire Incident Reporting System.*

**Isle of Palms Fire Department**  
**Supplemental Activity Report**  
*October 2018*

<b>Type of Incident</b>	<b>Total</b>	<b>District 1</b>	<b>District 2</b>	<b>Mutual Aid/OOJ</b>	<b>Year-To- Date 2018</b>	<b>Total October 2017</b>	<b>Year-To- Date 2017</b>
Total for the Month	15	8	6	1	172	9	235
Smoke Detector	2	0	2	0	10	2	11
Station Tour	2	1	1	0	117	3	163
Public Education	0	0	0	0	1	0	4
Public Appearance	3	2	0	1	9	1	7
Assist Motorist	0	0	0	0	0	0	0
Public Assist	8	5	3	0	35	3	50
Other	0	0	0	0	0	0	0



# Isle of Palms Fire Department

## Call Classification Breakdown

2005	Jan.	Feb.	Mar.	Apr.	May	June	July	Aug.	Sep.	Oct.	Nov.	Dec.	Total
Resident	30	29	27	26	30	29	46	45	31	44	32	22	391
Non-Resident	5	20	19	39	40	52	98	74	38	20	17	14	436
<b>Total</b>	<b>35</b>	<b>49</b>	<b>46</b>	<b>65</b>	<b>70</b>	<b>81</b>	<b>144</b>	<b>119</b>	<b>69</b>	<b>64</b>	<b>49</b>	<b>36</b>	<b>827</b>
2006	Jan.	Feb.	Mar.	Apr.	May	June	July	Aug.	Sep.	Oct.	Nov.	Dec.	Total
Resident	25	36	25	42	32	31	36	40	31	30	25	21	374
Non-Resident	13	13	24	40	57	77	96	66	30	25	19	9	469
<b>Total</b>	<b>38</b>	<b>49</b>	<b>49</b>	<b>82</b>	<b>89</b>	<b>108</b>	<b>132</b>	<b>106</b>	<b>61</b>	<b>55</b>	<b>44</b>	<b>30</b>	<b>843</b>
2007	Jan.	Feb.	Mar.	Apr.	May	June	July	Aug.	Sep.	Oct.	Nov.	Dec.	Total
Resident	24	31	26	32	42	45	44	40	19	30	32	16	381
Non-Resident	15	15	37	44	52	90	109	94	59	28	14	16	573
<b>Total</b>	<b>39</b>	<b>46</b>	<b>63</b>	<b>76</b>	<b>94</b>	<b>135</b>	<b>153</b>	<b>134</b>	<b>78</b>	<b>58</b>	<b>46</b>	<b>32</b>	<b>954</b>
2008	Jan.	Feb.	Mar.	Apr.	May	June	July	Aug.	Sep.	Oct.	Nov.	Dec.	Total
Resident	26	22	26	21	42	41	38	36	36	45	31	22	386
Non-Resident	11	9	30	30	49	65	80	125	21	33	9	9	471
<b>Total</b>	<b>37</b>	<b>31</b>	<b>56</b>	<b>51</b>	<b>91</b>	<b>106</b>	<b>118</b>	<b>161</b>	<b>57</b>	<b>78</b>	<b>40</b>	<b>31</b>	<b>857</b>
2009	Jan.	Feb.	Mar.	Apr.	May	June	July	Aug.	Sep.	Oct.	Nov.	Dec.	Total
Resident	24	18	18	38	32	46	29	25	41	31	33	22	357
Non-Resident	12	10	20	28	51	78	132	83	41	23	13	8	499
<b>Total</b>	<b>36</b>	<b>28</b>	<b>38</b>	<b>66</b>	<b>83</b>	<b>124</b>	<b>161</b>	<b>108</b>	<b>82</b>	<b>54</b>	<b>46</b>	<b>30</b>	<b>856</b>
2010	Jan.	Feb.	Mar.	Apr.	May	June	July	Aug.	Sep.	Oct.	Nov.	Dec.	Total
Resident	37	23	31	26	46	39	33	35	41	34	25	33	403
Non-Resident	10	13	19	39	54	78	163	86	45	29	11	18	565
<b>Total</b>	<b>47</b>	<b>36</b>	<b>50</b>	<b>65</b>	<b>100</b>	<b>117</b>	<b>196</b>	<b>121</b>	<b>86</b>	<b>63</b>	<b>36</b>	<b>51</b>	<b>968</b>
2011	Jan.	Feb.	Mar.	Apr.	May	June	July	Aug.	Sep.	Oct.	Nov.	Dec.	Total
Resident	38	29	43	25	26	43	47	48	29	26	25	33	412
Non-Resident	16	11	29	46	43	85	129	96	44	40	18	8	565
<b>Total</b>	<b>54</b>	<b>40</b>	<b>72</b>	<b>71</b>	<b>69</b>	<b>128</b>	<b>176</b>	<b>144</b>	<b>73</b>	<b>66</b>	<b>43</b>	<b>41</b>	<b>977</b>
2012	Jan.	Feb.	Mar.	Apr.	May	June	July	Aug.	Sep.	Oct.	Nov.	Dec.	Total
Resident	24	25	45	41	26	27	41	34	29	24	32	35	383
Non-Resident	11	9	29	46	65	86	126	103	32	27	23	20	577
<b>Total</b>	<b>35</b>	<b>34</b>	<b>74</b>	<b>87</b>	<b>91</b>	<b>113</b>	<b>167</b>	<b>137</b>	<b>61</b>	<b>51</b>	<b>55</b>	<b>55</b>	<b>960</b>
2013	Jan.	Feb.	Mar.	Apr.	May	June	July	Aug.	Sep.	Oct.	Nov.	Dec.	Total
Resident	22	22	31	26	42	46	33	36	41	26	27	28	380
Non-Resident	11	10	32	21	58	90	108	103	52	24	19	15	543
<b>Total</b>	<b>33</b>	<b>32</b>	<b>63</b>	<b>47</b>	<b>100</b>	<b>136</b>	<b>141</b>	<b>139</b>	<b>93</b>	<b>50</b>	<b>46</b>	<b>43</b>	<b>923</b>
2014	Jan.	Feb.	Mar.	Apr.	May	June	July	Aug.	Sep.	Oct.	Nov.	Dec.	Total
Resident	45	31	23	32	37	70	39	40	19	38	31	33	438
Non-Resident	23	11	24	57	89	77	145	132	47	43	19	27	694
<b>Total</b>	<b>68</b>	<b>42</b>	<b>47</b>	<b>89</b>	<b>126</b>	<b>147</b>	<b>184</b>	<b>172</b>	<b>66</b>	<b>81</b>	<b>50</b>	<b>60</b>	<b>1132</b>
2015	Jan.	Feb.	Mar.	Apr.	May	June	July	Aug.	Sep.	Oct.	Nov.	Dec.	Total
Resident	35	38	39	48	35	47	37	33	30	43	30	41	456
Non-Resident	36	20	37	49	84	100	126	82	46	35	26	11	652
<b>Total</b>	<b>71</b>	<b>58</b>	<b>76</b>	<b>97</b>	<b>119</b>	<b>147</b>	<b>163</b>	<b>115</b>	<b>76</b>	<b>78</b>	<b>56</b>	<b>52</b>	<b>1108</b>
2016	Jan.	Feb.	Mar.	Apr.	May	June	July	Aug.	Sep.	Oct.	Nov.	Dec.	Total
Resident	26	28	39	27	47	60	53	39	36	53	40	32	480
Non-Resident	17	12	35	39	67	93	136	77	55	30	17	20	598
<b>Total</b>	<b>43</b>	<b>40</b>	<b>74</b>	<b>66</b>	<b>114</b>	<b>153</b>	<b>189</b>	<b>116</b>	<b>91</b>	<b>83</b>	<b>57</b>	<b>52</b>	<b>1078</b>
2017	Jan.	Feb.	Mar.	Apr.	May	June	July	Aug.	Sep.	Oct.	Nov.	Dec.	Total
Resident	34	29	38	47	37	39	41	34	58	44	28	35	464
Non-Resident	8	18	34	57	77	98	159	91	50	39	17	13	661
<b>Total</b>	<b>42</b>	<b>47</b>	<b>72</b>	<b>104</b>	<b>114</b>	<b>137</b>	<b>200</b>	<b>125</b>	<b>108</b>	<b>83</b>	<b>45</b>	<b>48</b>	<b>1125</b>
2018	Jan.	Feb.	Mar.	Apr.	May	June	July	Aug.	Sep.	Oct.	Nov.	Dec.	Total
Resident	51	22	30	27	44	25	39	37	35	39			349
Non-Resident	14	21	32	59	69	100	141	135	54	48			673
<b>Total</b>	<b>65</b>	<b>43</b>	<b>62</b>	<b>86</b>	<b>113</b>	<b>125</b>	<b>180</b>	<b>172</b>	<b>89</b>	<b>87</b>	<b>0</b>	<b>0</b>	<b>1022</b>

### Calls per Day for October 2018

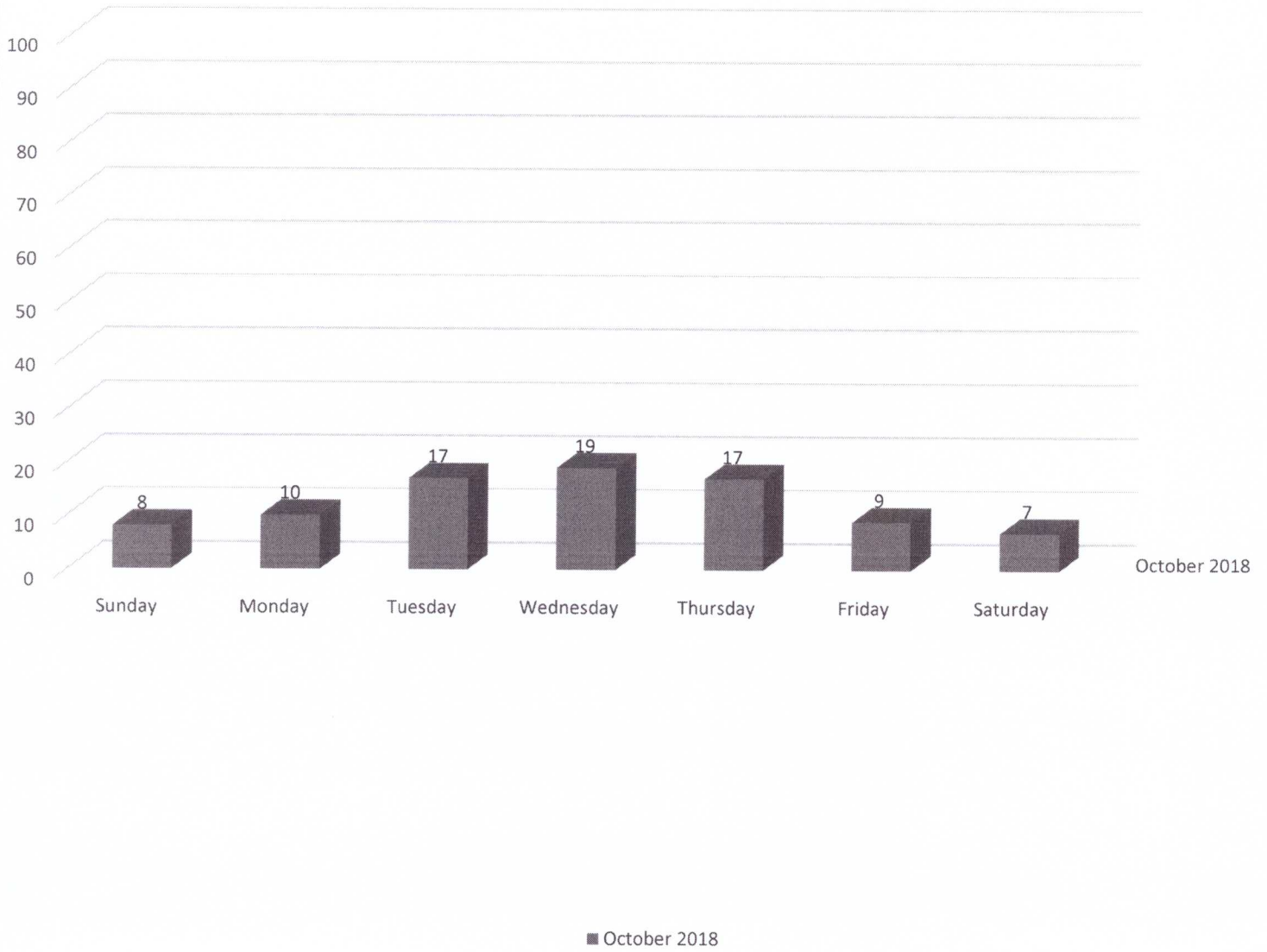

Calls per Shift for October 2018

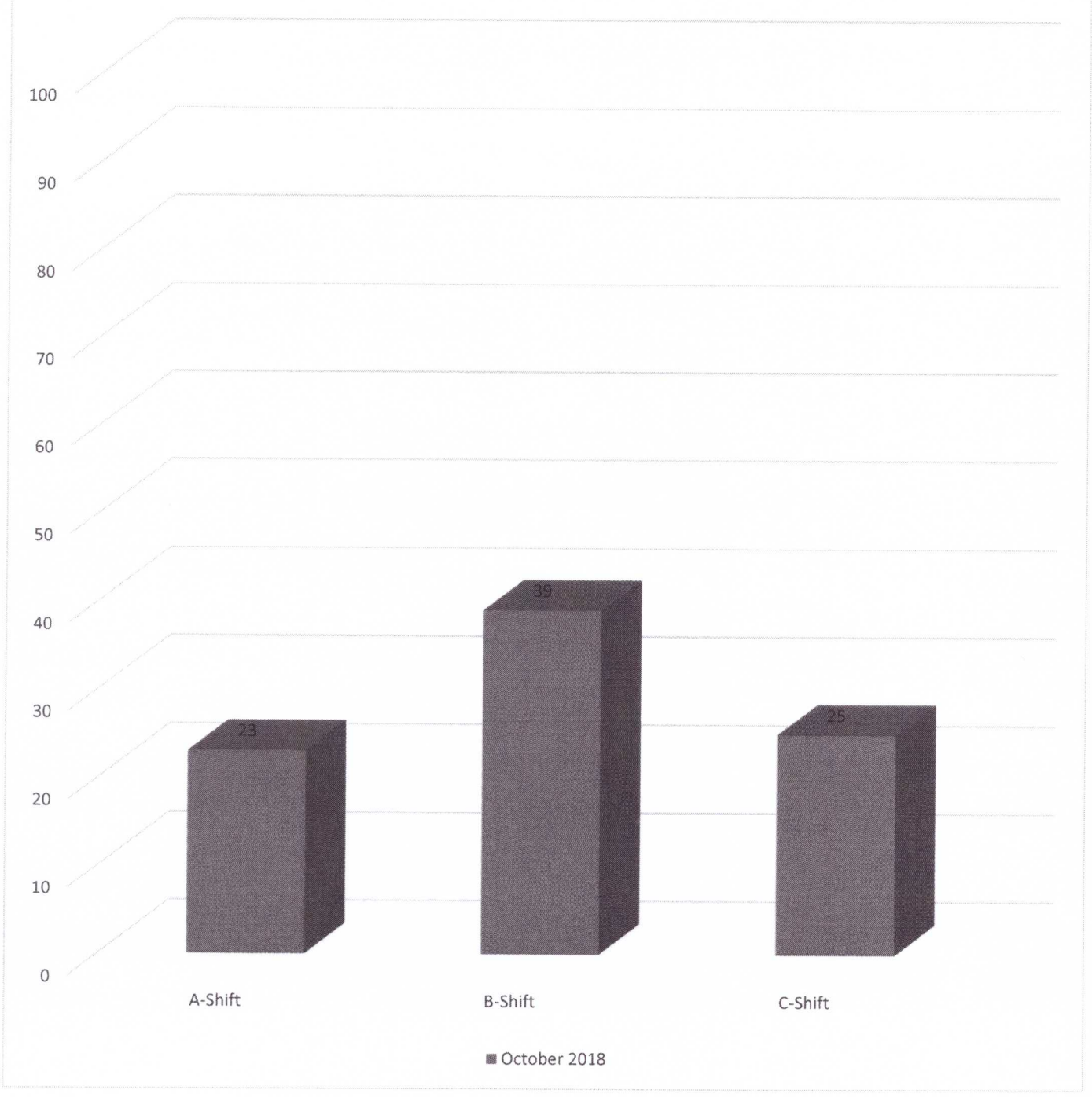

### Calls Per District for October 2018

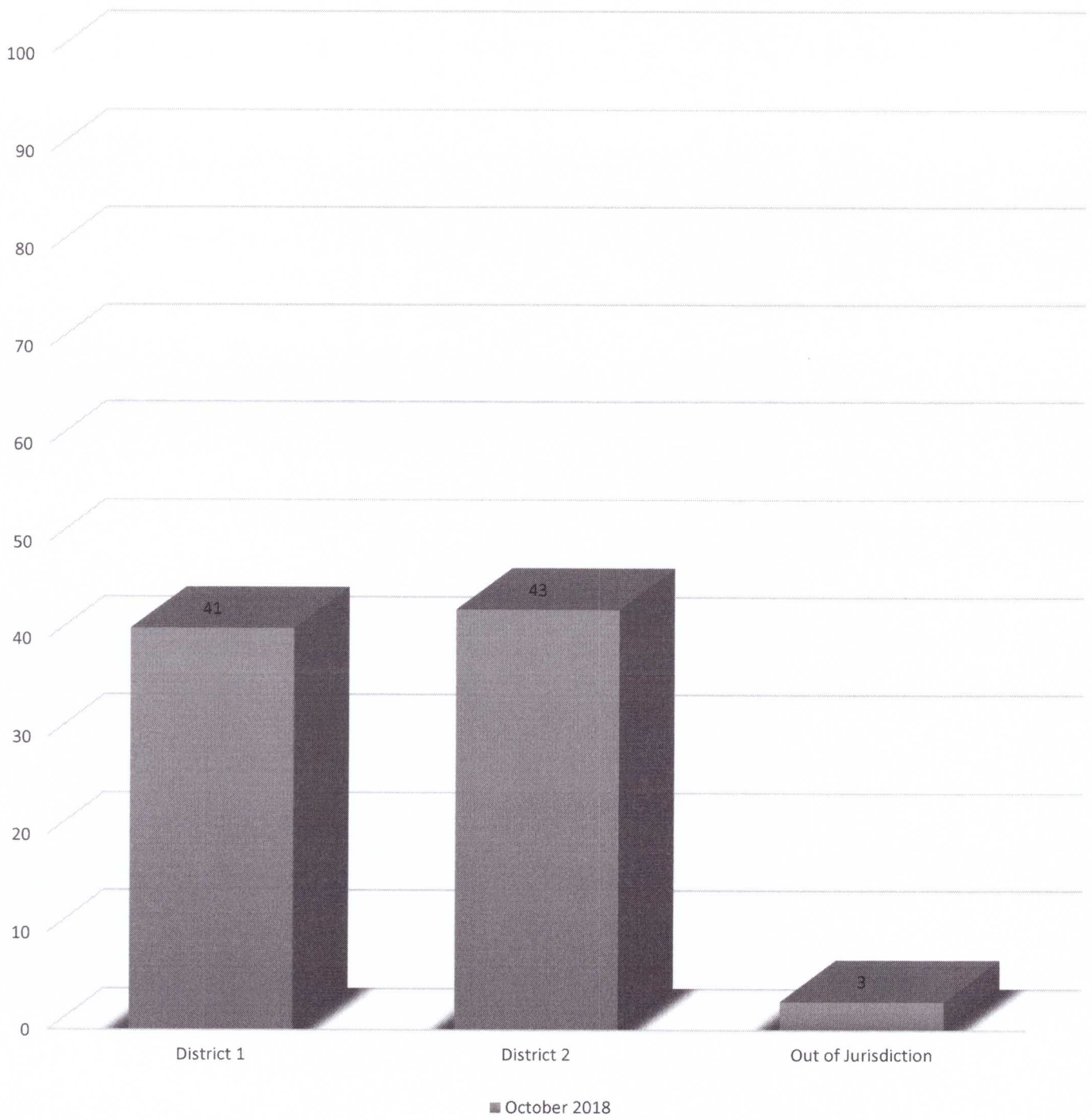

**Isle of Palms Fire Department**

**Completed Pre-Incident Surveys**

*October 2018*

All Pre-Incident Surveys are currently up to date at this time.

Pre-Incident Surveys are scheduled to be renewed beginning January 2018.

# Isle of Palms Fire Department

## Fire Inspection Report

Prepared by Fire Inspector Stafford

October 2018

Date	Name of Business	Routine	Re-Inspect	Occupancy	Violations	Next Inspection
10/1/2018	Beach House Spa	x		Business	3	11/1/2018
10/5/2018	Wild Dunes Palmetto Hall		x	Assembly	0	10/5/2019
10/5/2018	Tidal Wave Sports		x	Business	0	6/19/2019
10/11/2018	Windjammer		x	Assembly	0	8/29/2019
10/11/2018	Acme Kitchen		x	Assembly	0	8/29/2019
10/17/2018	Seaside Inn	x		Residential	5	11/17/2018
10/19/2018	Surf Shop Boardwalk Inn	x		Business	6	11/19/2018
10/19/2018	Duney's Ice Cream Boardwalk Inn	x		Business	4	11/19/2018
10/19/2018	Duney's Bar and Café Boardwalk Inn	x		Business	11	11/19/2018
10/24/2018	Ocean Club Villas	x		Residential	25	11/24/2018
10/24/2018	Island Laundry	x		Business	5	11/24/2018
10/25/2018	Simmons Seafood	x		Business	1	11/25/2018
10/26/2018	Sandy Cove Vet		x	Business	0	8/22/2019
10/30/2018	Ocean Inn	x		Residential	3	11/30/2018
10/30/2018	Ocean view Condos	x		Residential	2	11/30/2018
10/30/2018	Ocean Palms	x		Residential	5	11/30/2018
10/30/2018	Dunescape	x		Residential	5	11/30/2018

### INSPECTION YEAR

	<u>2018</u>	<u>2017</u>
Total Occupancies Inspected For The Month	17	14
Total Number of Violations Found	75	52
Total Number of Violations Corrected	35	83

### INSPECTIONS BY OCCUPANCY TYPE

	<u>2018</u>		
Assembly	3	Hydrant Inspections Conducted	0
Business	8	Hydrant Maintenance Completed	0
Factory	0	Hydrant Markers Installed	0
Hazardous	0		
Mercantile	0		
Residential	6		
Miscellaneous	0		
<b>Total</b>	<u>17</u>		

- 10/1/2018 Weekly Monday Wild Dunes II meeting with project and construction managers.
- 10/2/2018 Submitted 1% Inspection report to State Fire Marshal's Office.
- 10/3/2018 Met with Wild Dunes II construction manager and sewer installation contractor about hazards of the deep well project and Fire Department access.
- 10/22/2018 Weekly Monday Wild Dunes II meeting with project and construction managers.
- 10/24/2018 Wild Dunes II Design firm asked for approval for a fire rated wall between a generator and power service.
- 10/29/2018 Weekly Monday Wild Dunes II meeting with project and construction managers.

**Isle of Palms Fire Department**  
**Training Report**  
*October 2018*

<b>Career Personnel</b>	<b>Hours</b>
Chief Graham	22.61
Battalion Chief Hathaway	33
Battalion Chief Eagle	21.5
Battalion Chief Giddens	30.22
Battalion Chief Smith	40.5
Captain Bacon	33.31
Captain Hall	33.91
Captain Stickney	42.88
Fire Inspector Stafford	41
Bozman	22.83
Bullock	36.5
Burnette	46.05
Carroll	43.32
Chapleau	50.32
Crisp	57.25
Fassos	73.62
Graves	0
Gray	4
Helm	31.16
Steven Helm	22.25
Heyward	26
Hogan	25.38
Lawrence	23.49
Lord	24.08
Marlow	19.15
Mello	45.81
Micalizzi	47.3
Puckhaber	27.5
Rourk	57.88
Rousse	19
Schwartz	36.99
Sezginalp	11.5
Wheat	40.05
<b>Total for Month</b>	<b>1090.36</b>
<b>Average Per Person</b>	<b>33.0</b>

Military Leave  
Leave

**Isle of Palms Fire Department**

**Training Report**

*October 2018*

Total Training Hours	1090.36
Hours per Person	33

*Additional Training*

All personnel received training on NFPA 1001 Fire Prevention and Public Education and Trenching and Shoring.

All Officers received training on Incident Investigation.

All Engineers received training on the Fleet Program Securing Materials for Transportation for Emergency Vehicle Operators.

All Firefighters received training on NFPA 1001 Vehicle Extrication.

Firefighter Carroll successfully completed the South Carolina Fire Academy Leadership II course.



# Isle of Palms Fire Department

## Monthly Water Usage Log

October 2018

DATE	BACK FLUSH	TRAINING	FIRE	TESTING	DAILY TOTAL
1	2,500	0	0	0	2,500
2	3,000	0	0	0	3,000
3	2,500	0	0	0	2,500
4	3,000	0	0	0	3,000
5	500	0	0	0	500
6	0	0	0	0	0
7	0	0	0	0	0
8	2,500	0	0	0	2,500
9	3,000	0	0	0	3,000
10	2,500	0	0	0	2,500
11	3,000	0	0	0	3,000
12	500	0	0	0	500
13	0	0	0	0	0
14	0	0	0	0	0
15	2,500	0	0	0	2,500
16	3,000	0	0	0	3,000
17	2,500	0	0	0	2,500
18	3,000	0	0	0	3,000
19	500	0	0	0	500
20	0	0	0	0	0
21	0	0	0	0	0
22	2,500	0	0	0	2,500
23	3,000	0	0	0	3,000
24	2,500	0	0	0	2,500
25	3,000	0	0	0	3,000
26	500	0	0	0	500
27	0	0	0	0	0
28	0	0	0	0	0
29	2,500	0	0	0	2,500
30	3,000	0	0	0	3,000
31	2,500	0	50	0	2,550
<b>Total</b>	<b>54,000</b>	<b>0</b>	<b>50</b>	<b>0</b>	<b>54,050</b>

Water Department notified on:

11/05/2018

Fax #: 886-6894

**Isle of Palms Fire Department**  
*2018 Annual Water Usage*

<b>Month</b>	<b>Back Flush</b>	<b>Training</b>	<b>Firefighting</b>	<b>Testing</b>	<b>Total</b>
January	54,000	0	0	0	<b>54,000</b>
February	46,000	0	0	0	<b>46,000</b>
March	49,500	5,000	0	0	<b>54,500</b>
April	48,500	5,000	1,250	0	<b>54,750</b>
May	54,500	9,000	500	0	<b>64,000</b>
June	46,500	12,000	1,000	0	<b>59,500</b>
July	51,500	0	1,000	0	<b>52,500</b>
August	52,000	0	0	0	<b>52,000</b>
September	46,000	0	0	0	<b>46,000</b>
October	54,000	0	50	0	<b>54,050</b>
November	0	0	0	0	<b>0</b>
December	0	0	0	0	<b>0</b>
<b>Total</b>	<b>502,500</b>	<b>31,000</b>	<b>3,800</b>	<b>0</b>	<b>537,300</b>

## Isle of Palms Fire Department

### Maintenance Report

October 2018

<b>Date</b>	<b>Unit/Station</b>	<b>Description</b>	<b>Dept. Man-Hrs.</b>	<b>Cost</b>	<b>Outside Man-Hrs.</b>	<b>Cost</b>	<b>Account</b>
9/25	Station 2	Electrician checked the breakers for the new HVAC unit	0.00	0.00	1.00	115.00	1045205026
9/25	Truck 1001	Checked for transmission leak and cleaned and Blew out the HVAC drain lines	0.00	0.00	0.00	178.00	1045205017
9/25	Rescue 1001	Investigated noise coming from pump. Found loose tank fill handle	0.00	0.00	0.00	89.00	1045205017
9/26	Station 2	Conducted annual inspection and test of the fire alarm system	0.00	0.00	0.00	450.00	1045205026
9/26	Station 1	Conducted annual inspection and test of the fire alarm system	0.00	0.00	0.00	350.00	1045205026
10/1	Station 2	Performed preventative maintenance on elevator	0.00	0.00	0.00	734.85	1045205026
10/1	Station 1	Performed preventative maintenance on elevator	0.00	0.00	0.00	338.81	1045205026
10/3	Rescue 1003	Removed faulty siren speaker and installed temporary siren speaker	0.00	0.00	0.00	178.00	1045205017
10/4	Truck 1001 & Rescue 1002	Read trouble codes for Truck 1001 showing multiple faults with turbo system. Reset fuse for Rescue 1002 console controls	0.00	0.00	0.00	237.50	1045205017
10/4	Station 1	Monthly pest control	0.00	0.00	0.00	35.00	1045205026
10/5	Truck 1001 & Engine 1001	Ordered drag links and tie rods for Truck 1001 and an amber light cover for Engine 1001	0.00	0.00	0.00	327.00	1045205017
10/8	Station 2	Performed preventative maintenance on generator	0.00	0.00	0.00	154.49	1045205017
10/8	Station 2	Performed quarterly air quality test for breathable air compressor	0.00	0.00	0.00	403.20	1045205026
10/10	Chief's Truck	Installed new plugs and coil packs	0.00	0.00	0.00	282.00	1045205017
10/10	Ladder 1001	Replaced two air drain valves	0.00	0.00	0.00	155.30	1045205017
10/10	Chief's Truck	Purchased 8 spark plugs and 8 coil packs	0.00	631.68	0.00	0.00	1045205017
10/12	Tower 1002	Removed and replaced wiring harness for master ignition switch	0.00	0.00	0.00	629.39	1045205017

## Isle of Palms Fire Department

### Maintenance Report

*October 2018*

<b>Date</b>	<b>Unit/Station</b>	<b>Description</b>	<b>Dept. Man-Hrs.</b>	<b>Cost</b>	<b>Outside Man-Hrs.</b>	<b>Cost</b>	<b>Account</b>
10/12	Station 1	Replaced three light ballasts and bulbs in training room and replaced three light ballasts and bulbs in stairwell	0.00	0.00	0.00	250.00	1045205026
10/18	Station 1	Performed power supply for veeder root after power surge. Found bad power supply and replaced it with new power supply	0.00	0.00	0.00	727.89	1045205026
10/24	Station 1 & Station 2	Mobile Data Terminal annual support and maintenance	0.00	0.00	0.00	4,037.00	1045205026
11/1	Station 1	Quarterly alarm monitoring	0.00	0.00	0.00	78.21	1045205026
11/1	Staton 2	Quarterly alarm monitoring	0.00	0.00	0.00	274.17	1045205026
			0.00	631.68	1.00	10,024.81	

## Isle of Palms Fire Department

### Personnel Report

*October 2018*

- 10/16/18 Firefighter Marlow assisted technicians with SPAWAR with radio communication training at various locations on the Isle of Palms.
- 10/17/18 Firefighter Marlow assisted technicians with SPAWAR with radio communication training at various locations on the Isle of Palms.
- 10/18/18 Chief Graham attended the Charleston area LE meeting in Charleston.
- 10/19/18 Engineer Puckhaber conducted a CPR course for the United States Coast Guard.
- 10/25/18 Engineer Chapleau completed her six month recruit training packet.
- 10/29/18 Firefighter Bullock completed his six month recruit training packet.

*There are no vacancies in the Fire Department as of 11/1/18*

**Isle of Palms Fire Department**  
**Volunteer Activity Report**  
*October 2018*

INDIVIDUAL	DATE	EVENT
Nestler	10/2/2018	Emergency Call (EMS Assist)

## Isle of Palms Fire Department

### Public Relations Report

October 2018

- 10/02/18 Engineer Rourk and Fire Inspector Stafford assisted an Island resident on Fairway Village Lane with a home inspection to evaluate the resident's smoke and carbon monoxide detectors. The home was evaluated and suggestions were made to the homeowner. The homeowner was told that the fire department would help install any new detectors purchased in the future.
- 10/11/18 Captain Hall removed and secured an awning at the Wild Dunes reception center after it had been damaged from the storm winds.
- 10/11/18 Captain Stickney, Engineer Rourk and Firefighter Wheat inspected an Island resident's electrical system and smoke detectors. It was found that a GFCI outlet in the kitchen had tripped. After resetting the outlet, everything was working appropriately.
- 10/16/18 Battalion Chief Eagle, Engineers Helm and Puckhaber, Firefighters Bozman and Lord, and Fire Inspector Stafford conducted a fire safety presentation for a group of 19 adults and 30 children involved in the Scouts. Fire Inspector Stafford made an appearance as Sparky the Fire Dog.
- 10/17/18 Battalion Chief Smith conducted a station tour of Fire Station No. 1 for two adults and one child visiting the Island from Mount Pleasant.
- 10/17/18 Battalion Chief Smith and Firefighters Bullock and Schwartz assisted an Island resident on Carolina Boulevard with getting back into a chair after falling.
- 10/21/18 Captain Bacon, Engineer Rousse, and Firefighter Hogan assisted an Island resident on Cameron Boulevard with getting back into bed after falling.
- 10/22/18 Captain Hall, Engineer Fassos, and Firefighter Carroll installed two new smoke detectors for an Island resident on Waterway Island Drive.
- 10/22/18 Captain Hall and Engineer Fassos conducted a station tour of Fire Station No. 2 for one adult and one child who are Island residents.
- 10/25/18 Captain Hall, Engineer Chapleau, and Firefighter Helm assisted an Island resident on Cameron Boulevard in getting back into a wheelchair after falling.
- 10/25/18 Engineer Puckhaber, Firefighter Marlow, and Fire Inspector Stafford participated in the Sullivan's Island Trunk or Treat event. Fire Inspector Stafford made an appearance as Sparky the Fire Dog.

## **Isle of Palms Fire Department**

### **Public Relations Report**

*October 2018*

- 10/29/18 Captain Bacon, Engineer Mello, and Firefighter Schwartz assisted an Island Resident on 23<sup>rd</sup> Avenue down the stairs in order for the resident to attend a doctor's appointment.
- 10/29/18 Firefighters Crisp and Schwartz assisted an Island Resident on 23<sup>rd</sup> Avenue back into the house after returning from a doctor's appointment.
- 10/31/18 Battalion Chief Eagle; Captain Hall; Engineers Chapleau, Fassos, and Helm; Firefighters Carroll, Lord, Marlow, Schwartz, and Wheat; and Fire Inspector Stafford attended the Isle of Palms Halloween event at the Isle of Palms Recreation Department. Fire Inspector Stafford made an appearance as Sparky the Fire Dog.



**Isle of Palms Fire Department**  
**Special Operations Vehicle Usage Log**  
*October 2018*

<u>DATE</u>	<u>UNIT</u>	<u>DESCRIPTION OF EVENT</u>	<u>DATE</u>	<u>UNIT</u>	<u>DESCRIPTION OF EVENT</u>
10/4/18	Rescue 1004	EMS Assist	10/27/18	Boat 1020	Water Mission
10/4/18	Rescue 1005	EMS Assist	10/29/18	Rescue 1004	Water Mission

Rescue 1004-Kawasaki  
 Rescue 1005-Kawasaki  
 Rescue 1006-Gator  
 Boat 1020-Pioneer  
 Boat 1014-Achilles  
 Boat 1017-Flat Bottom  
 Boat 1012-Avon  
 Jet Ski 1001 -Sea Doo  
 Jet Ski 1002 -Sea Doo

**Total Responses for October - 4**

Pay Period Ending	10/11/2018	Battalion Chiefs	Captains	Engineers	Firefighters	Total
Training				12	21	33
Emergency Calls						
Mutual Aid Search						
Vacant Position					24	24
Cover Annual Leave			38	76.75	142.5	257.25
Cover Sick Leave				30	16.5	46.5
Anticipated Overtime		21	14	67.5	84.75	187.25
Meetings						
Change Over						
Maintenance				2		2
Reports						
Special Event					1	1
Christmas Lights				44		44
Meetings						
<b>TOTALS</b>		21	52	232.25	289.75	595

Pay Period Ending	10/25/18	Battalion Chiefs	Captains	Engineers	Firefighters	Total
Training				3	13	16
Emergency Calls						
Mutual Aid Search						
Vacant Position					46	46
Cover Annual Leave		16		140.5		156.5
Cover Sick Leave		51.5	2	112.5	65.25	231.25
Anticipated Overtime			14	62.25	69.25	145.5
Meetings						
Change Over					1.25	1.25
Maintenance						
Reports			3			3
Christmas Lights					0.5	0.5
<b>TOTALS</b>		67.5	19	318.25	195.25	600

You make a difference in  
people's lives!

Thank

Personnel who  
assisted:

J. Smith

C. Schwartz

D. Mello

B. Crisp

C. Bullock

TOP first responders - Station 1

Our sincere thanks for your assistance in getting my husband to the ER when he arrived at your station. We were on vacation at Wild Dunes when he started to feel pressure in his chest. Rich had none of the typical risk factors, so we were quite surprised when he had a heart attack at the East Looper Medical Center. He was transferred to Loper St Francis. Timely action meant that damage to his heart was minimized.

Thanks for your calm & expert attention! Here is a small donation - with our gratitude for your care.  
Rich & Maria